

110 Years of Coordinated Care and Prevention



**National Jewish
Health[®]**

Science Transforming Life[®]



Our Mission since 1899 is to heal, to discover, and to educate as a preeminent healthcare institution.

We serve by providing the best integrated and innovative care for patients and their families; by understanding and finding cures for the diseases we research; and by educating and training the next generation of healthcare professionals to be leaders in medicine and science.

Message from the President	2
Stories of Coordinated Care and Prevention	4
Financial Report	27
Leadership	31
Awards	38
Support	40
Events	47
Giving	50



MICHAEL SALEM, MD, FACS
President and CEO
The Carole and Albert Angel
Presidential Chair

At National Jewish Health, we strive to see the whole patient clearly, with a model of care that emphasizes and innovates through coordination and communication... I hope that this integrated model of research and care can serve as a model for the nation, one that is valued and thrives for the benefit of patients around the country.

Coordinated Care and Prevention at National Jewish Health

As the nation debated healthcare reform this past summer, the problem of fragmented care came up time and again. Too many physicians work in isolation, which can limit their ability to see the whole patient. Allergists see only allergies; pulmonologists see only lungs, and cardiologists see only hearts. It is increasingly difficult to find a “field general” to assume the responsibility for coordination of care. Part of this challenge relates to the vast amounts of new medical information and technology available in the care of patients. Part, of course, relates to communication.

As a result, patients can troop from doctor to doctor, receiving many different diagnoses, but none that accurately encompass the whole patient, and lead to successful prevention, diagnosis, coordination, targeted treatments and follow up.

At National Jewish Health, we strive to see the whole patient clearly, with a model of care that emphasizes and innovates through coordination and communication. In the pediatric day unit, a weekly Plan of Care meeting brings together pulmonologists, allergists, gastroenterologists, nutritionists, psychologists and nursing staff to share information, knowledge and ideas. On page 4 you can read an excellent example of this preventive strategy in action with the case of three-year-old Lilac Secaur, a severe asthma patient who, for the first time in her life, has stayed healthy, active and out of the hospital since she visited us this summer.

Coordination, communication and responsibility are part of the culture at National Jewish. We actively encourage clinicians and researchers to share observations, insights and ideas. Such exchanges can lead to exciting new research endeavors, as you can read on pages 20 and 21. And when a physician has a question about a difficult patient, he is more likely to turn to a nearby colleague than refer a patient to another specialist across town. When pulmonologist Gary Cott, MD, suspected a new patient of his may have lupus, he called Aryeh Fischer, MD, who came over from his nearby office, examined the patient, looked at her charts, and made a lupus diagnosis and provided optimal care.

This approach leads not only to higher quality healthcare, but to more efficient healthcare. Patients stop traipsing futilely from doctor to doctor for unnecessary tests and ineffective treatments. With our model of coordinated and differentiated care, they find answers to their medical mysteries. That leads to appropriate care, better health, prevention of complications and worsening disease, and reduced healthcare costs.

There are many good ideas circulating about how to improve outcomes and deliver more cost-efficient healthcare in America. At National Jewish Health we have seen how our model of coordinated, individualized care can do both. I hope that this integrated model of research and care can serve as a model for the nation, one that is valued and thrives for the benefit of patients around the country.

Keeping the Momentum



STEPHEN W. ARENT
Chairman, Board of Directors

In 2009 at National Jewish Health, we continued executing our ambitious 10-year strategic plan. Patient visits to National Jewish Health increased 35 percent. Almost 75 investigators received a record \$56.8 million in funding from the NIH and other federal sources. We hired 29 new faculty members. Our ability to maintain institutional momentum during challenging times is a tribute to our hard-working clinical, scientific, and other staff as well as to our supporters across the country.

This is my last report to you as Chairman of the Board; my three-year term ended in October. I passed the gavel to Tom Gart, a friend, long-time supporter of National Jewish Health, and a most capable leader. It has

been a labor of love serving this fine institution as its Chair. I am proud of our many accomplishments during my tenure, including our continued ranking as the number one respiratory hospital in the nation, the adoption of a thoughtful and ambitious strategic plan, and our delivery of personalized medical care and cutting-edge research.

Without question, the greatest satisfaction has been knowing and working with so many fine individuals who comprise our administration, faculty, staff, board members and national trustees, including Dr. Michael Salem, a true visionary in the field of medicine. This truly is an institution that transforms lives throughout the world.

True Friends Step Up In Tough Times

It was a year of recession and unemployment. The housing market declined, and so did charitable contributions.

1893 was also a year when a very dedicated group of people erected a state-of-the-art tuberculosis sanatorium in Denver. Then came a depression that prevented the hospital from opening.

Our founders refused to give up. They persuaded a nationwide service organization, B'nai B'rith, to run and support the hospital. And so, 110 years ago, National Jewish Hospital for Consumptives opened its doors.

Going national made all the difference. With friends from across the country, National Jewish was assured a reliable stream of support. Equally important were the ideas that came in with the contributions.

While fiscal 2009 was a challenge, our national support helped to sustain us. We held dinners and events where honorees and volunteers stepped forward. Old friends brought new faces to events, where they learned about world-class patient care and landmark science.

During tough times, people and institutions find out who their friends are. National Jewish Health found over the past year that we have wonderful friends, ones who enabled us to accomplish the achievements you will see in the pages to follow. To them and to the thousands of others who helped us during this time, we extend a most heartfelt thanks.



STEVE AND WENDY SIEGEL
Co-Chairs, Council of National Trustees

Coordinated Care Finds Solutions for Lilac's Asthma

“We’ve learned more about Lilac’s lungs and allergies in two days here than in two years before. I feel like I have been given a miracle.”

For the Secaur family, a cold was more than the minor nuisance it is for most families; it was a life-threatening episode. Colds invariably led to an asthma attack and a race to the emergency room for three-year old Lilac; she had spent more than 100 nights in the hospital during the previous 18 months. Even on the best of days, Lilac was listless and struggled to breathe.

The Secaurs had seen pediatricians, pulmonologists, allergists and others near their home in Kentucky. They had even moved out of a moldy house on physician’s advice. But no one could help Lilac get her breath back. Then the Secaurs learned about National Jewish Health, and drove 1,100 miles hoping and praying for answers.

Last hope and option

“National Jewish Health was our last hope and our last option,” said Lilac’s mother, Kristin.

Lilac and her family spent two weeks at National Jewish Health, seeing a team of experts who evaluated every possible factor that might contribute to her severe asthma. Lilac received a pH probe to look for acid reflux, skin tests for allergies, a bronchoscopy to obtain tissue samples and to look for physical abnormalities in her airways, CT scans of her lungs and sinuses, a barium swallow test, psychological evaluations, pulmonary function tests, exercise tests and more.

“We’ve learned more about Lilac’s lungs and allergies in two days here than in two years before,” Kristin wrote in a blog after her second day at National Jewish Health. Each day added a new “piece of the puzzle” about her daughter’s condition.

Team approach

After the initial evaluations the National Jewish Health team gathered at its weekly Plan of Care meeting to share

their findings. Among other things, Lilac had severe acid reflux, a bacterial infection, allergies to two trees common in Kentucky, and exercise-induced asthma.

“There was no great Aha! moment for Lilac, no single thing that explained what was causing her so much trouble,” said Professor of Pediatrics Joseph Spahn, MD. “We just did what we do for every patient; thoroughly evaluated her from a variety of perspectives. Then we pooled our knowledge, developed a treatment strategy that addressed her unique situation.”

They began adjusting Lilac’s medications, teaching the Secaur family how to monitor her disease, how to manage worsening asthma, and how to properly administer medications, as well as how to cope emotionally with such a difficult situation. A week later the team met again to evaluate Lilac’s progress and to adjust her personalized treatment plan.

Healthy at home

By the time the Secaur family headed back to Kentucky, Lilac was a happy, energetic girl who could run and play once again. She was no longer taking oral steroids and grew two inches in the first month back home. Then she got a cold. But Lilac was healthier this time, and the Secaurs knew much better how to care for her. She did not go to the hospital.

“We learned how to better manage Lilac’s asthma,” said Kristin. “We learned how to identify when she was in trouble, to properly administer her medication, combat her acid reflux through her diet, and to deal with her asthma as a family.

“I feel like I have been given a miracle.”



Top: Three-year-old Lilac Secaur and her father, Ben, learned not only what was causing Lilac's severe asthma, but also how to monitor and manage it effectively.



Left: The healthcare team at National Jewish Health meets every week to share knowledge and ideas that help them develop individualized treatment plans for pediatric patients like Lilac Secaur.

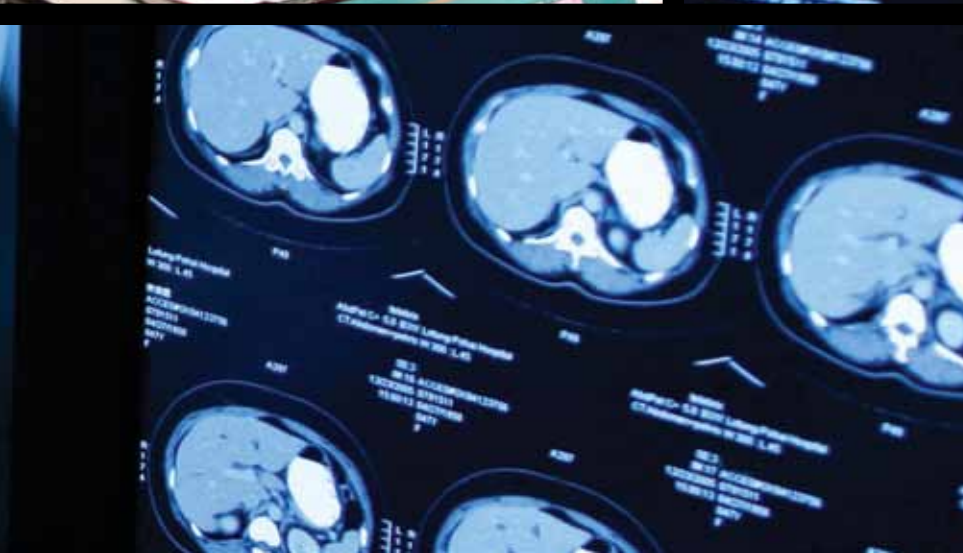
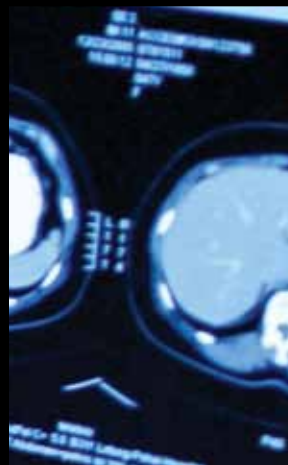

Monfort Investment Yields Major Returns for COPD

Charitable gifts can provide invaluable seed funding for new research initiatives that are crucial to pioneering novel treatment approaches. In 2004, the Monfort Family Foundation made just such a gift, \$2.25 million to the Kenneth W. Monfort Comprehensive Program for Research into COPD.

“Our family knows firsthand what a devastating disease COPD is, both for the individual and the family,” Kyle Monfort Futo said at the time of the gift. “We believe National Jewish to be the forerunner in this field, and we’re looking forward to an exciting association with them.”

Her comments proved prophetic.

The Monfort gift funded a dozen researchers and technicians, led by Professor of Medicine James Crapo, MD. The research team assembled a group of COPD study patients and began investigating genes involved with the disease.

“When applying for federal grants, you need to prove that you can do the work and that the effort is worthwhile,” said Dr. Crapo. “The Monfort gift made it possible for us to do both.”

Based on preliminary findings from this work, the team garnered a \$36-million grant from the NIH for COPDGene, the largest, most comprehensive study ever done on COPD, involving 12,000 patients followed for five years at 21 different medical centers.

“The size, scope and duration of this study is unprecedented for chronic obstructive pulmonary disease. We believe it could have an impact on COPD comparable to some of the most important studies in medicine, including the Framingham Heart Study, The Women’s Health Initiative and the Childhood Asthma Management Program,” said Dr. Crapo. “We were able to leverage the \$2 million Monfort gift into a \$38-million research effort. One family’s generosity will change the face of this disease.”

COPDGene Promises to Deliver Personalized Medicine

Even though chronic obstructive pulmonary disease (COPD) is the fourth leading cause of death in the United States, afflicting an estimated 20 million Americans, it has proven very difficult to find effective treatments for the disease.

In large part, that is because COPD is really several different diseases masquerading as one. Although all patients suffer restricted airflow in and out of the lungs, some patients have more airway inflammation, while others suffer tissue destruction. Each patient has a unique combination of genes and biological pathways that actively contribute to the disease.

Such variety means there is no such thing as a one-size-fits-all treatment. Instead, scientists need to characterize the different forms of the disease so that effective treatment strategies can be developed for the individual circumstances of each person’s disease. The COPDGene study, funded

by the National Institutes of Health and the Monfort Family Foundation, and led by National Jewish Health Professor of Medicine James Crapo, MD, seeks to do just that.

COPDGene researchers are examining subjects’ genomes, their CT scans, and blood samples. They will gather patient histories and monitor the course of their disease. All this information will then be carefully analyzed so that the researchers will be able to separate COPD patients into distinct, biologically relevant subgroups.

“Once we can distinguish different forms of COPD, we will be able to develop prevention and treatment strategies tailored to the individual,” said Dr. Crapo. “With COPDGene National Jewish Health is truly pioneering the development of personalized medicine.”



Above: The Monfort family provided crucial seed funding that National Jewish Health leveraged to obtain a \$36-million grant from the NIH for the largest, most comprehensive study ever of chronic obstructive pulmonary disease.

Right: James D. Crapo, leads COPDGene, which seeks to identify different forms of chronic obstructive pulmonary disease so that treatments can be tailored to the individual.



“With COPDGene, National Jewish Health is truly pioneering the development of personalized medicine.”

James Crapo, MD

Author David Eddings Leaves \$10 Million to National Jewish Health

In June 2009 National Jewish Health received the single largest gift in its 110-year history. Fantasy author David Eddings, left one-third of his estate, approximately \$10 million, to National Jewish Health for the diagnosis and treatment of childhood asthma.

Leigh Eddings, Mr. Eddings' wife and co-author on several of his books, was the driving force behind the gift to National Jewish Health. She suffered from asthma most of her life. According to her attorney and brother-in-law, she wanted to leave money to an institution that could make a difference in the fight against childhood asthma, and chose National Jewish Health.

Asthma is the major chronic disease of childhood and a leading cause of childhood disability. Rates of asthma among children have risen more than 160 percent since 1980 with approximately 6 million children in the United States now suffering the disease. Asthma is

a leading cause of missed school days and emergency room visits among children, and kills thousands of people in the US each year.

National Jewish Health is one of the leading centers for research and treatment of pediatric and adult asthma. Children from around the nation come to National Jewish Health to find help that other centers could not provide. The National Institutes of Health and other organizations fund dozens of research projects at National Jewish Health aimed at understanding the causes of asthma, the best treatments and outreach to promote better management of the disease. The Eddings' gift will provide an invaluable addition to these efforts.

"This gift will help countless children, not only at National Jewish Health, but throughout the world," said Erwin Gelfand, MD, Chairman of Pediatrics at National Jewish Health.

Environment at Kunsberg School Inspires Support

Two decades ago Brian Parks attended the Kunsberg School for chronically ill students. The experience made such a lasting impression on him that today he is one of its leading supporters.

At the school, he learned how to manage his asthma better. But the biggest impact didn't come from the small classes, medical care or field trips; it was the connection to other students.

"It's just like a regular school, but all your classmates are dealing with the same issues you are," he said. "They understand, so you don't feel so alone anymore."

That's why Parks has adopted Kunsberg as his cause. In 2007 Parks attended Cocktails & Karaoke, an annual fundraising event for the school in Denver. The next day, he joined the small but dynamic Kunsberg Promotion Committee. Shortly after, he launched a Kunsberg School page on the social media Web site Facebook, donated playground equipment and backpacks to Kunsberg students, advocated support for the school among his friends, became chair of Cocktails & Karaoke, and secured a lead sponsor.

"My goal is to get the word out about Kunsberg," Parks said. "I believe in Kunsberg."

Small Gifts Add Up

The \$10 million bequest from author David Eddings is worthy of great celebration. But the same reason that it is so outstanding — it has occurred only once in 110 years — also highlights the importance of the many individuals who year-in and year-out remember National Jewish Health in their estate plans. In an average year, more than 150 individuals collectively leave National Jewish Health about the same amount as David Eddings did, \$10 million. It would be impossible for National Jewish Health to continue providing the first-class treatment, research and education without their generous support.



Top: Fantasy author David Eddings' \$10 million gift will go to the diagnosis and treatment of childhood asthma.

Bottom: Brian Parks' positive experience as a student at the Kunsberg School inspired him to become one of its most enthusiastic supporters.



On the Road to Better Asthma Care

Genetics, better imaging capabilities and other high-tech inventions have all brought great advances to the medical field. In many cases, however, nothing can replace old-fashioned legwork when it comes to improving healthcare. A successful program in Colorado that relies on legwork could be a model for asthma care across the nation.

Sharing expertise

Registered nurse Lori Jarrell has logged more than 40,000 miles crisscrossing the highways and byways of rural eastern Colorado, bringing expert knowledge from National Jewish Health to the people who need it most: the primary care medical practices who care for asthma patients.

Jarrell is the outreach coordinator for the Asthma Toolkit Program, directed by Bruce Bender, PhD, head of Pediatric Behavioral Health at National Jewish Health. Jarrell visits primary care providers and teaches them best practices for asthma diagnosis and treatment, many of which were developed at National Jewish Health. She provides the practices with spirometers, instruments used to evaluate patients' breathing capabilities, and dozens of Asthma Toolkits, a small kit for patients that contain educational materials, a peak flow meter, and asthma symptom diary.

"I feel I am truly making a difference," said Jarrell. "Time and again, physicians and their staff have told me how this program has empowered them to diagnose, manage and inspire their asthma patients."

Initial findings suggest the program is making a real difference. The Asthma Toolkit Program has resulted in a 10-fold increase in the use of spirometry, a crucial tool for effective asthma diagnosis. Most practices have also initiated or increased use of asthma action plans, and increased prescriptions of inhaled corticosteroids, the most effective controller medication for asthma. Based on those statistics, Dr. Bender conservatively predicts that the program will result in a 33 percent drop in asthma hospitalizations in eastern Colorado. In spite of severe budget restrictions, the state of Colorado has funded an expansion of the program into southern Colorado.

"Discoveries made at academic medical centers like National Jewish Health shape the best practices in asthma care," said Bender. "If we are not careful, however, that expert knowledge can remain secluded within the academic medical community where it serves relatively few. Lori is spreading that expert knowledge to healthcare providers in rural America who are using it to improve the health of their patients."

Working With Schools to Achieve Better Asthma Care

Two programs at National Jewish Health are using the public school systems as partners and entry points in their efforts to improve asthma care in Colorado communities.

"We have the knowledge and the tools to effectively manage asthma for the vast majority of patients," said Associate Professor of Medicine Lisa Cicutto, RN, PhD, head of the San Luis Valley program. "Yet, too many children with asthma continue to seek urgent care and miss school."

Both the Denver Public Schools Asthma Program and the Comprehensive Asthma Management Program in the San Luis Valley are working with public schools and

their nursing staff to identify students who have asthma, educating school personnel, students and their families about asthma, and working to coordinate good asthma care among students, health providers and schools.

"We know from experience at National Jewish Health that we can improve asthma patients' health when we get them, their families and healthcare providers all working together," said Stanley Szeffler, MD, leader of the Denver Public Schools Program. "These programs will help improve health and reduce the burden of asthma in these communities. We hope these programs can serve as models for similar efforts across the nation."



Top: Registered nurse Lori Jarrell has driven more than 40,000 miles bringing expert knowledge and The Asthma Toolkit to medical practices in rural Colorado.

Right: Sandalyn Boren, Medical Manager of the Salud Health Clinic, says clinic staff feel more empowered to diagnose and manage their patients' asthma after Lori Jarrell shared best practices from National Jewish Health and gave them Asthma Toolkits for their patients.



“We have the knowledge and the tools to effectively manage asthma for the vast majority of patients. Yet, too many children with asthma continue to seek urgent care and miss school.”

Lisa Cicutto, RN, PhD

Four Decades of Food Allergy Research From Diagnosis to Cure

Food allergies are a growing problem. Having doubled in the last decade, food allergies now afflict about 12 million Americans, and cause an estimated 100,000 emergency-room visits and 150 deaths every year. Thirty-five years ago, however, when Professor of Pediatrics Allan Bock, MD, was beginning his career, food allergy was a backwater of medical research. The condition was rare and poorly understood. National Jewish Health was one of the only medical centers studying food allergies.

"No one seemed to know what was a real food allergy and what wasn't," said Dr. Bock. "National Jewish Health brought scientific rigor to a field that really needed it."

Gold standard

In the mid- to late-1970s, nationally renowned pediatrician Charles May, MD, and a young post-graduate fellow, Dr. Bock, helped define the biological nature of food allergies. They established the food challenge as the definitive diagnostic test. In a food challenge, patients are fed tiny, then increasing amounts of food and closely monitored for any allergic reactions. This helped sort out what was truly an allergic reaction to food and what was often caused by other things such as medications, allergen exposures by inhalation or contact, viral illness, exercise, or even panic.

In the decades since, National Jewish Health has continued to be a leader in the treatment of food

allergies. In that time skin and blood tests have become widely used as diagnostic tools for food allergy, but food challenges remain the gold standard.

"Food challenges have allowed us to accurately identify allergenic foods for thousands of children over the years," said Professor of Pediatrics Dan Atkins, MD, who leads the food-allergy unit. "Maybe more importantly, they have allowed us to rule out many suspected allergies and add crucial foods back into children's diets."

Research leading to treatment?

Today, National Jewish Health researchers are conducting studies to better understand and treat food allergies. Assistant Professor of Pediatrics David Fleischer, MD, and his colleagues are feeding peanut-and egg-allergic people increasing doses of a protein extract from the foods to see if they can induce the patient's immune systems to tolerate the food. The hope is that these trials will lead to the development of the first preventive treatment for food allergies.

"Today, the advice we offer food-allergy patients is to avoid the allergenic foods and carry epinephrine to treat accidental exposures," said Erwin Gelfand, MD, Chairman of Pediatrics. "If our research identifies the first truly effective food-allergy treatment, it will help prevent thousands of unnecessary emergency-room visits, hospitalizations and deaths."

Food for Grayson

When two-year old Grayson Grebe arrived at National Jewish Health, he had eaten only chicken, rice and sweet potatoes for more than a year. Blood tests administered to determine possible causes of his severe eczema had indicated that Grayson was allergic to all 30 foods he had been evaluated for. In spite of the restricted diet, the young boy's eczema remained severe, and he was failing to grow.

During a two-week visit to National Jewish Health, Grayson's eczema cleared up, the Grebe's learned

how to care for the allergic skin disease at home in Albuquerque, and the young boy added nine foods to his diet following successful food challenges. He will almost certainly add more foods in the coming months. He is growing again.

"National Jewish has changed our little boy's life, and ours, for the better," said Amy Grebe. "We feel truly blessed."

Top: Nursing staff carefully feed children increasing amounts of potentially allergenic foods in a food challenge, the gold standard of food-allergy diagnosis, which was developed at National Jewish Health.

Bottom left: Food challenges showed that Grayson Grebe could eat many foods he had previously avoided.

“National Jewish has changed our little boy’s life, and ours, for the better,” said Amy Grebe. “We feel truly blessed.”

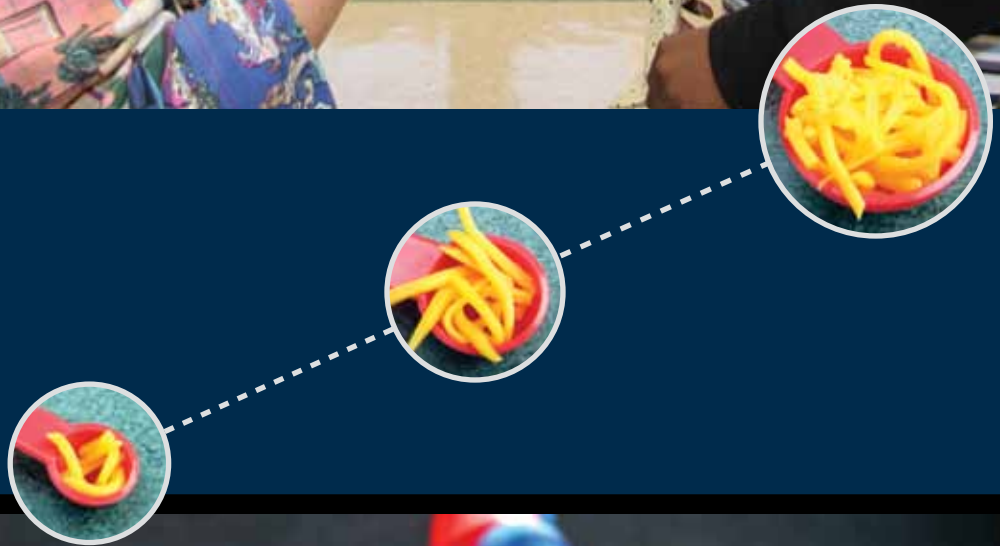

Diagnosing Lung Cancer Before it Spreads

More than 150,000 people each year learn they have potentially cancerous lung nodules after a routine X ray or CT scan. These nodules present an excruciating dilemma for patients and their doctors: they have to choose between invasive chest surgery or watchful waiting to see if the nodule grows.

In 2009, National Jewish Health pioneered a better choice. The National Jewish Health Lung Nodule Clinic, which draws on the combined technology and expertise of the Institute for Advanced Biomedical Imaging® and the Minimally Invasive Diagnostic Center, can make a definitive diagnosis right away without invasive surgery.

Early diagnosis is the key in lung cancer, the most common and deadly cancer in America. Lung-cancer survival is depressingly low in America, with just 15 percent of people surviving five years after diagnosis. That is because most cancers are diagnosed late, after they have spread. In contrast, 88 percent of patients diagnosed early, with Stage I lung cancer, survive for 10 years.

High-resolution PET scanners in the National Jewish Health imaging center provide good clues about the cancerous nature of a lung nodule. PET scanners detect glucose metabolism, a measure of metabolic activity, which is high in rapidly dividing cancer cells. When a PET scan of a nodule indicates it is metabolically active, patients are referred to Ali Musani, MD, Director of the Minimally Invasive Diagnostic Center.

Thanks to rapidly advancing technology and miniaturization, Dr. Musani can biopsy these nodules using an advanced bronchoscope inserted through a patient's airway in an outpatient procedure. Patients avoid invasive and potentially dangerous surgery but don't have to wait anxiously for months or even years to get a definitive answer about the nodule in their lungs.

"Early diagnosis of lung cancer saves lives," said Dr. Musani. "The lung nodule clinic is providing patients with early diagnosis of nodules in their lungs without invasive surgery or months of anxious waiting."

Minimally Invasive Approach Saves a Lung

Randy Hemm, of Topeka, Kansas, actually felt the mass in his lungs before it showed up on a CT scan. But for months he didn't realize it was the cause of his breathing difficulties. Doctors first prescribed asthma medications in the mistaken belief that it was asthma, not a possible tumor, that was causing his shortness of breath.

But when his condition continued to worsen, a CT scan showed a mass blocking one of his large airways. An initial bronchoscopy failed to clearly determine the cancerous or benign nature of the mass. Since removal of the mass would have required opening up Hemm's chest and the likely loss of his lung, doctors advised watchful waiting.

When Hemm's condition continued to worsen, he searched the Internet for answers, found National Jewish

Health, and booked an appointment with Ali Musani, MD, Director of the Minimally Invasive Diagnostic Center. To Hemm's surprise, Musani said he could make a definitive diagnosis, and possibly remove the mass in a minimally invasive outpatient procedure.

The next day, Dr. Musani used an array of cutting-edge tools to guide a bronchoscope down Mr. Hemm's throat to the mass, to evaluate it, and remove it. The mass turned out to be a rare slow-growing tumor. Mr. Hemm has unobstructed airways, both lungs and a good prognosis.

"It was fantastic. I am breathing better and exercising again," said Hemm. "It is a tremendous relief to know exactly what that mass was and to have it out of my lungs."

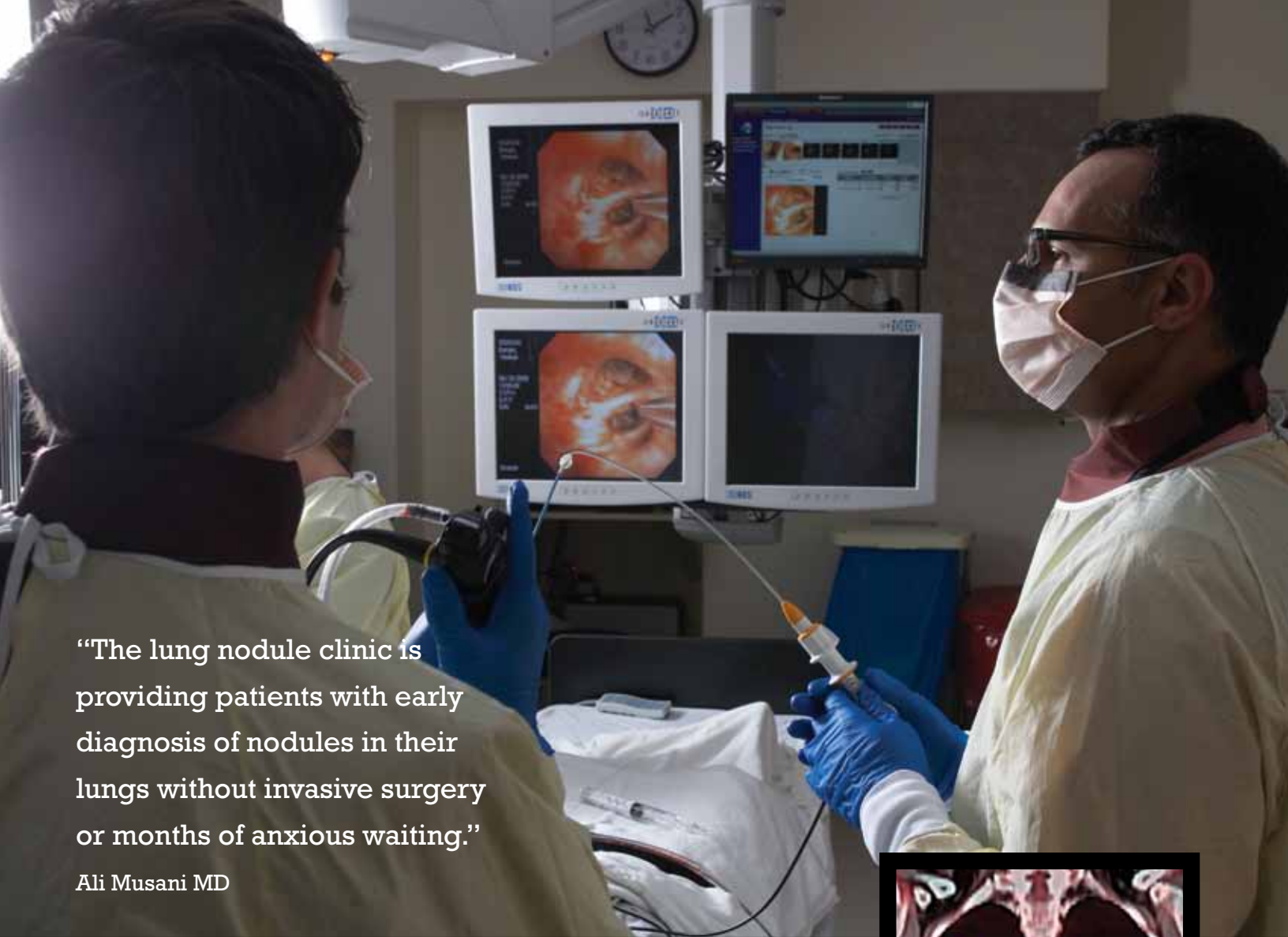

“The lung nodule clinic is providing patients with early diagnosis of nodules in their lungs without invasive surgery or months of anxious waiting.”

Ali Musani MD

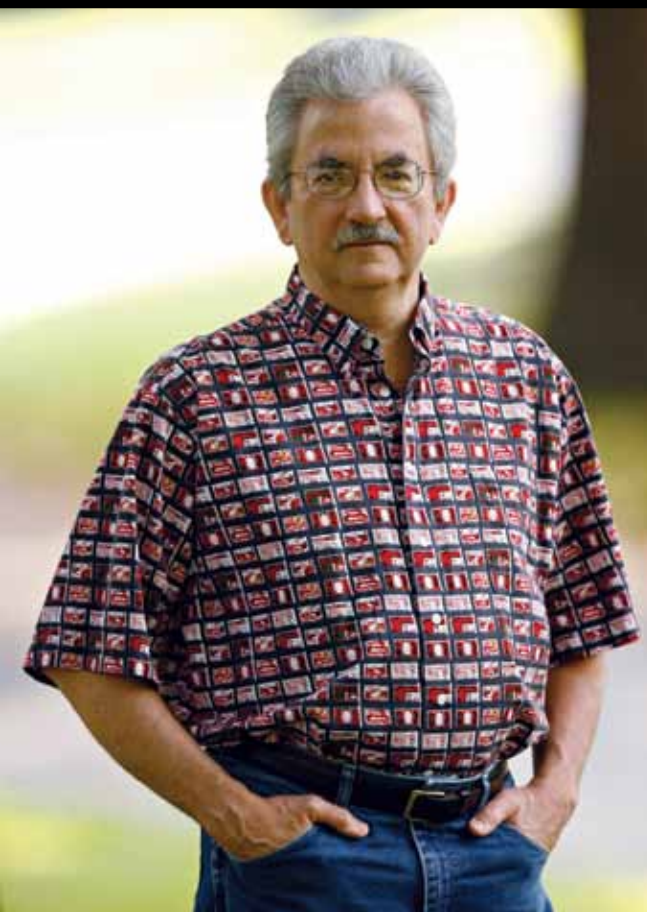

Top: Ali Musani, MD, threads tiny instruments through the airways of patients to find, diagnose and treat potentially cancerous lung nodules.

Left: Randy Hemm’s tumor was removed in the morning, and he was out of the hospital by the afternoon with a much improved ability to breathe.

Right: When a lung nodule, such as the one at the right, shows up as a bright spot on PET scan, it is metabolically active and more likely to be cancerous.

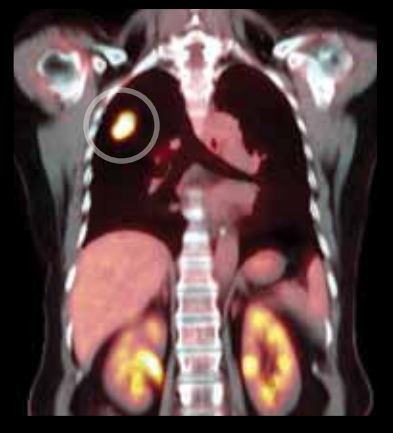

Scientists Spread Influence Around the World

Immunologists Philippa (Pippa) Marrack, PhD, and John Kappler, PhD, are well known for the profound influence their work has had on the field of immunology. Their influential discoveries include isolation of the T-cell receptor, the primary tool used by the adaptive immune system to recognize foreign invaders; and discovery of superantigens, extremely potent stimulators of the immune system responsible for toxic shock syndrome, food poisoning, and other illnesses.

Less recognized is the influence Drs. Marrack and Kappler have had through their education and training of future immunologists. Graduate students and postdoctoral fellows come to National Jewish Health from around the world to learn from and work with the husband-and-wife team before dispersing to all corners of the world to launch their own careers.

“Right now, we have 13 post-docs and three graduate students in this lab. We’ve had about that level of staffing for the last 20 years, so you can see how many people come through here,” said Dr. Marrack. “And we’re just one lab out of 60 or 70 others at National Jewish Health.”

She explained that she and Dr. Kappler benefit from the constant influx of young minds fresh from obtaining a PhD. “They bring us new questions to address and new ways of addressing them,” she said. “And, thank goodness, they bring us their enthusiasm!”

In turn, Drs. Marrack and Kappler strive to teach their students three things: first, how to run a world-class experiment. Second, to follow their heart’s desire and advocate for their own work.

“If you don’t think what you do is the most important thing in the world no one else will,” said Dr. Kappler.

Finally, Drs. Marrack and Kappler seek to instill in their students the philosophy of collaboration – to value their colleagues and work together.

“We hope they will leave National Jewish Health and push the field forward,” said Dr. Marrack, “and enrich the students who subsequently come to them. That’s how the game is played.”

Thanks From a Former Fellow

I owe my passion for immunology to my post-doc mentors, Pippa Marrack and John Kappler. During my interview for admission to her lab, Pippa commented on my stated goal of ‘answering important scientific questions’ by quoting Bernhard Haisch:

“Advances are made by answering questions. Discoveries are made by questioning answers.”

While this was only one small part of what John and Pippa taught me, to observe the two of them questioning answers was amazing. Our weekly lab meetings were always an adventure. I would watch in awe as these giants of immunology would set aside preconceptions, consider the data as presented, and pull intangible strings

together in a way that made everything clear – to make yet another fundamental biologic discovery, while also defining a new tenet of immunology.

I have at times, during my career, advanced theses that have flown in the face of dogma and, to the extent that I have done so successfully, I owe my success to Pippa and John.

John and Pippa, thank you for teaching me immunology and for your many years of invaluable mentorship, guidance, and friendship.

Terri H. Finkel, MD, PhD
Chief, Division of Rheumatology
The Children’s Hospital of Philadelphia

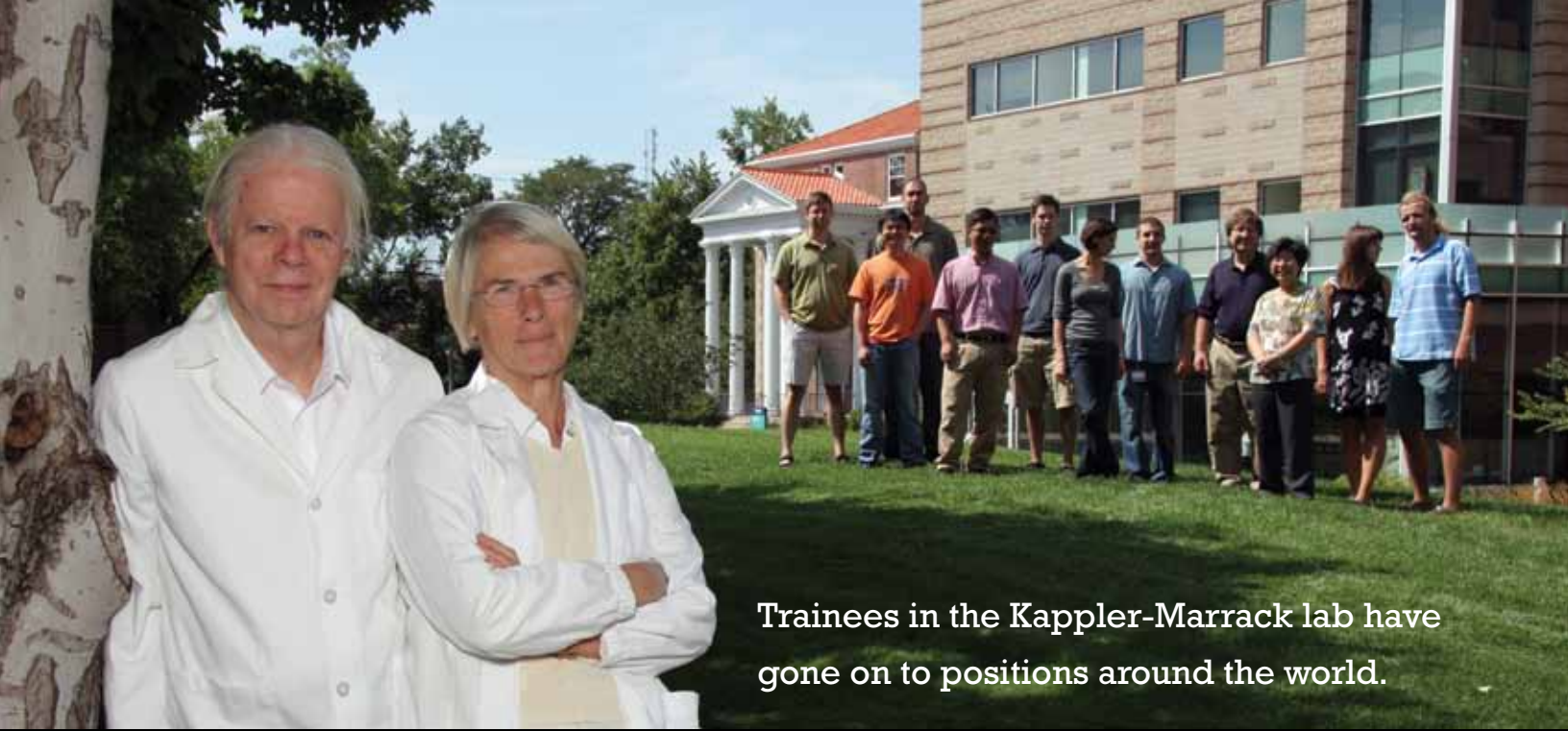

Trainees in the Kappler-Marrack lab have gone on to positions around the world.



Johns Hopkins University
School of Medicine
Baltimore, MD
City of Hope
Medical Center
Duarte, CA
Purdue, University
Lafayette, IN

University of Bristol
Bristol, United Kingdom
University of Warwick
Coventry, United Kingdom

Osaka University
Osaka, Japan

Peter MacCallum Cancer Center
Melbourne, Australia



Top: John Kappler, PhD, and Philippa Marrack, PhD, have mentored nearly 100 graduate students and post-doctoral fellows during their career.

Left: Terri H. Finkel, MD, PhD, (highlighted) now at the University of Pennsylvania, keeps this picture of her 'family of immunologists' in the Kappler-Marrack lab, many of whom have gone on to make important discoveries.

National Jewish Health Reaches Out to the World

The influence of National Jewish Health extends well beyond the borders of our country. Every year, dozens of faculty travel to foreign countries, sharing their expertise at medical conferences, providing care for the underserved, training physicians and more. Below are a few examples of faculty who have reached out to those in need around the world.



Infectious disease specialist Carlos Perez-Velez, MD, spent a month in Colombia leading a research program seeking to improve the diagnosis of tuberculosis in children and slow the spread of drug-resistance.



In early 2009, Ronald Balkissoon, MD, spent two weeks providing intense pulmonary training for the medical residents in Rwanda.

Ali Musani, MD, demonstrates an advanced bronchoscope at an interventional pulmonology and lung cancer course organized by Singapore General Hospital.



The world also comes to National Jewish Health. These North Korean doctors, posing with Leonid Heifets, MD, (second from right) Director of the Mycobacteriology Laboratory, learned how to set up effective programs for diagnosing and treating tuberculosis.



Joshua Solomon, MD, (right) established a mobile clinic in rural Vietnam to care for patients, and works to educate local doctors to improve their skills.



Richard Meehan, MD, served for seven months in Iraq with the U.S. Navy. Community Medical Engagements, such as the one above, were conducted to provide local medical care and promote good will between Iraqis and Coalition Forces.

Bedside to Bench and Back Again

Translational research is traditionally seen as a one-way path, advancing basic scientific discoveries into medications, diagnostics and other clinical applications that help patients. The Translational Research Initiative at National Jewish Health, however, seeks to foster a more back-and-forth, iterative research process. In addition to the classic path, observations made at the bedside can also inspire basic scientific research.

“Research should not only be bench-to-bedside, but also bedside-to-bench and back again,” said Greg Downey, MD, Executive Vice President of Academic Affairs.

The Translational Research Initiative provides seed funding for collaborations between basic scientists and clinical researchers at National Jewish. By bringing together researchers with very different perspectives, tools and approaches, the initiative seeks to develop promising lines of investigation that might not otherwise have occurred. Successful collaborations produce enough preliminary data to earn larger funding from outside institutions.

Cell suicide, obesity and asthma

Inside a single human, billions of cells can develop and die in a single day. In most cases, the dying cells are efficiently absorbed and “recycled” by nearby cells. If those dying cells are not absorbed, however, they fall

apart and scatter their contents, which can cause all sorts of problems, including autoimmunity, inflammation and damage to nearby cells.

Professor of Pediatrics Donna Bratton, MD, has been a pioneer, along with Dr. Peter Henson, in the study of this cellular recycling process. Recently, Dr. Bratton found that chemicals in the body associated with inflammation, including the type of inflammation present in obesity, appear to alter cells known as macrophages, the main scavengers of dying cells. The altered macrophages do not effectively recognize and consume dying cells.

She approached Associate Professor of Medicine Rand Sutherland, MD, who had sifted through clinical patient data to discover that obesity increases the chances of developing asthma, and that obese patients are more resistant to the most effective asthma medication.

Together, they forged and are testing a hypothesis that systemic inflammation associated with obesity may impair macrophage’s ability to recycle dying cells in the airways, thus promoting more inflammation, airway hyperresponsiveness and asthma. Their research could uncover the mechanism that connects asthma and obesity, and suggest potential therapeutic strategies for preventing and fighting asthma among the overweight.

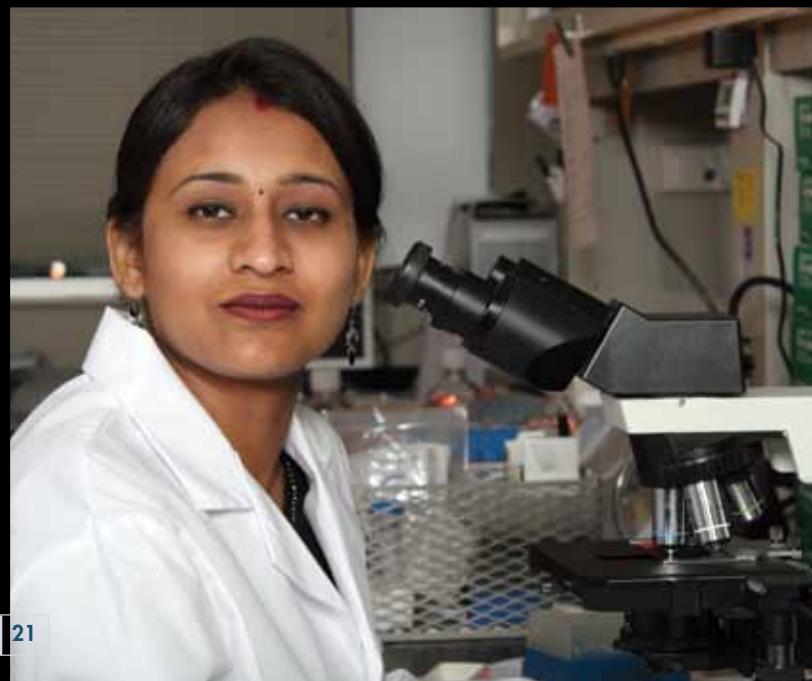
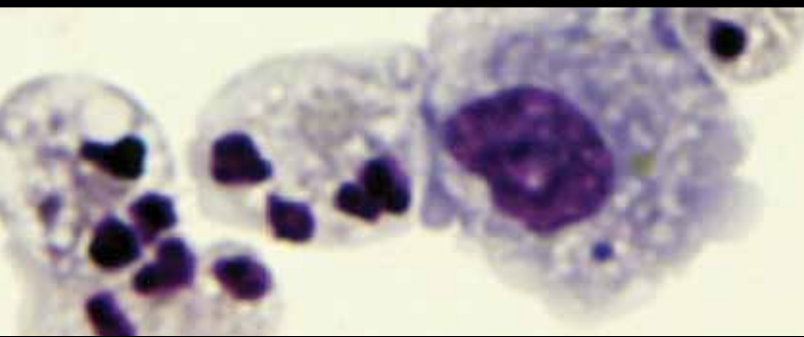



Where Does the Damage Begin in Emphysema?

Conventional wisdom holds that cigarette smoke causes emphysema by attacking epithelial cells lining the air sacs in the lungs. This leads to tissue destruction, which is the hallmark of emphysema. But when Assistant Professor of Medicine William Janssen, MD, examined lung tissue from emphysema patients, he was struck by the complete absence of blood vessels in the damaged portions of the lungs.

So, when Assistant Professor of Pediatrics Aftab Ahmad, PhD, approached Dr. Janssen about a possible research collaboration, Janssen had an idea. The two researchers decided to see if the tissue damage in emphysema might originate in the blood vessels rather than the air sacs.

Using blood donated from Dr. Janssen's emphysema patients, the two researchers are studying endothelial progenitor cells. In addition to maturing into endothelial cells, these cells also play a role in maintenance and growth of blood vessels. The researchers are studying if emphysema patients have fewer of these cells, if the cells are somehow less able to migrate to areas of vessel damage, and if they express genes associated with the growth of blood vessels. If their hypothesis is correct, it could lead to new targets for treatment and prevention of emphysema.

Above: Clinician Rand Sutherland, MD, and basic scientist Donna Bratton, MD, looked at the problem of obesity in asthma from very different perspectives, and came up with a new hypothesis they are now testing.

Right: Drs. Bratton and Sutherland believe scavenger cells in obese asthmatics fail to recognize the "eat me" signals displayed by dying cells (red, green and yellow at right), which leads to worsening inflammation and more severe asthma.

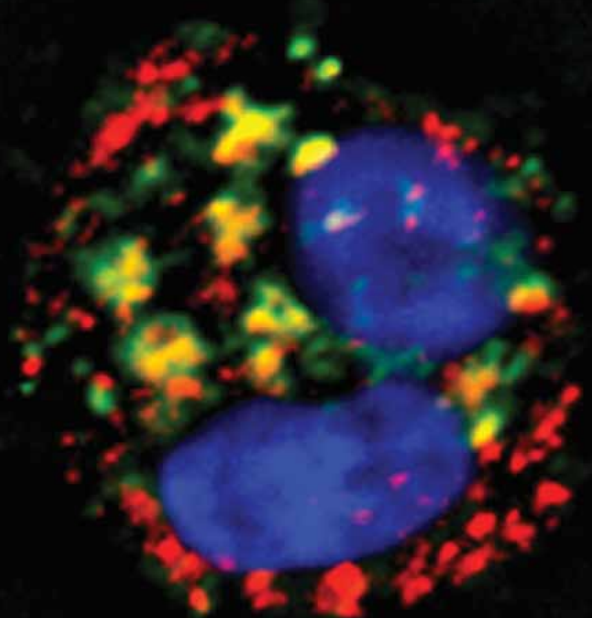

Genes and Environment Interact to Shape Human Health

The deciphering of the human genome focused intense attention on the power of genes to influence health. But in recent years, it has also become increasingly clear that genes are not enough. Environmental exposures, from diet to air pollution and infections, also influence health by helping to turn on or off different genes. Genes and environment interact in complex ways to shape human health.

Up and running

Recognition of the role that both genes and environment play in health, National Jewish Health launched the Center for Genes, Environment and Health in 2008 with the appointment of David Schwartz, MD, as its Director. Since then, Dr. Schwartz and Assistant Professor of Medicine Ivana Yang, PhD, have moved rapidly to hire staff, purchase equipment, obtain funding, and begin scientific investigations.

"They have made phenomenal progress," said Greg Downey, MD, Executive Vice President of Academic Affairs. "In a very short time, the Center has gone from a concept to a fully functioning, world-class center."

By the end of fiscal 2009, the center had hired 5 faculty, equipped the laboratory with several of the most advanced gene sequencing and analytic equipment, and garnered more than \$4 million in grants from the National Institutes of Health and other agencies.

Pulmonary fibrosis gene

"I thought it would take us three to five years to accomplish what we have done in 15 months," said Dr. Schwartz. "With the work that we are doing now, I am confident we will begin reporting a series of important discoveries in the next year."

Dr. Schwartz and his colleagues already reported in May the discovery of a gene associated with familial pulmonary fibrosis, *MUC5AC* and are pursuing this discovery with mouse studies and a group of Icelandic patients whose genes have been closely studied.

Epigenetics and asthma

In addition to pulmonary fibrosis, the Center will also focus initially on asthma. Dr. Schwartz reported in August 2008 that a pregnant mother's diet can induce "epigenetic" changes that influence her developing child's risk for asthma. Instead of altering actual DNA, the diet appears to cause chemical groups to attach to the DNA, thus altering their expressions. Drs. Schwartz, Yang and Assistant Professor of Medicine Gregory Cosgrove, MD, are now pursuing this line of research by closely studying asthma and epigenetic changes in a group of well studied European individuals whose various dietary and environmental exposures have been closely documented.

Resource for collaboration

The Center will also serve as a resource for National Jewish Health researchers studying other diseases. Discussions and early work have already begun on beryllium disease and chronic obstructive pulmonary disease.

"National Jewish is a very collaborative, interactive, and supportive research environment. Investigators are not boxed into their own laboratories, but think of the institution as a collaborative space for them to develop their science," said Dr. Schwartz. "That not only makes our science better, but it allows our science to interact with other individuals and create new areas of research that we couldn't possibly do on our own."

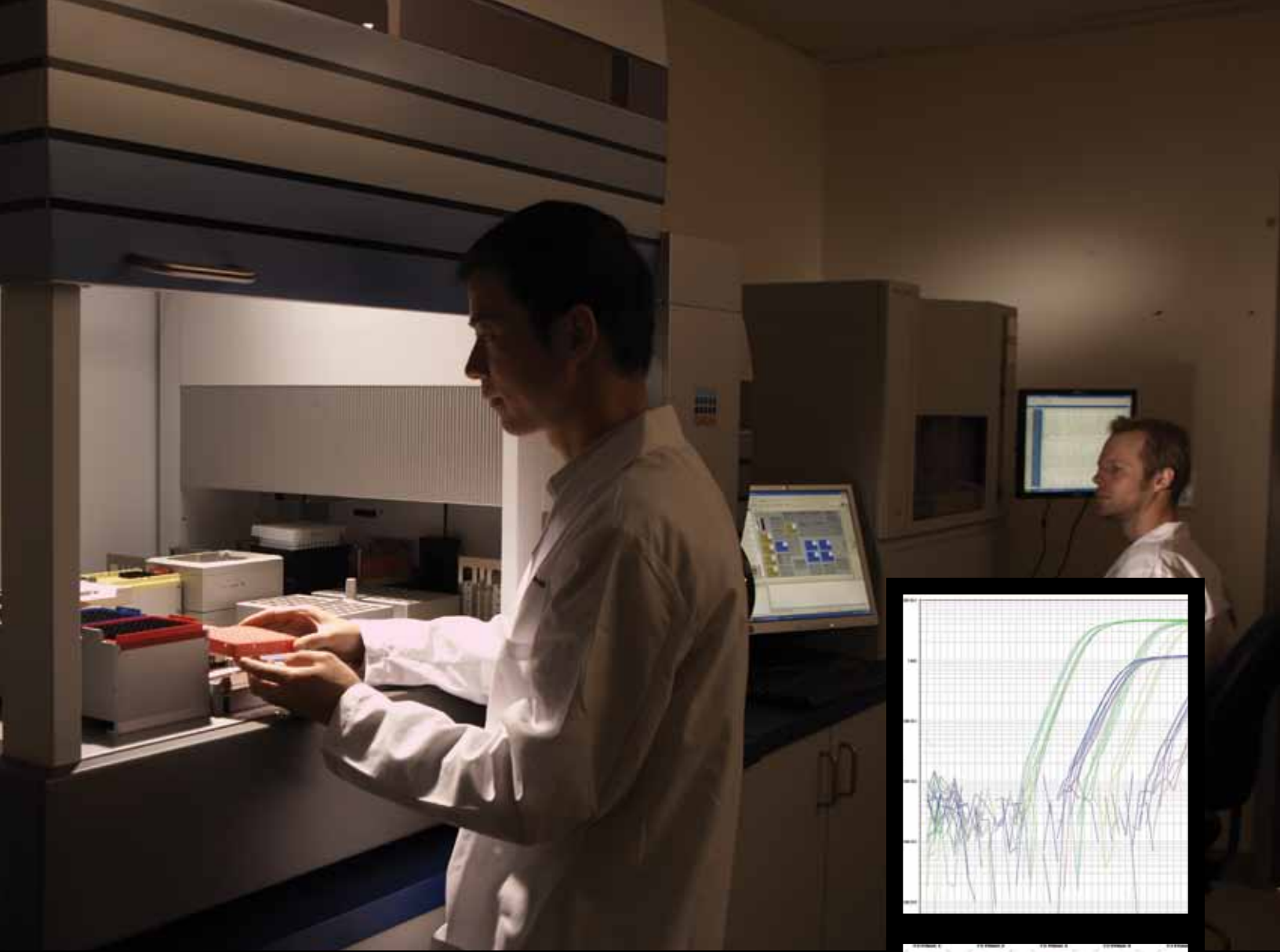

In its first year of operation, The Center for Genes, Environment and Health has obtained the most advanced technology available for genetic sequencing and analysis.

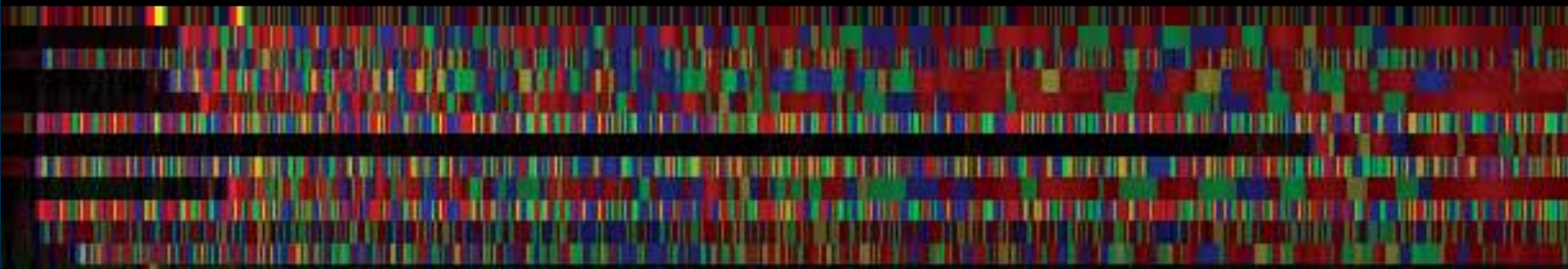
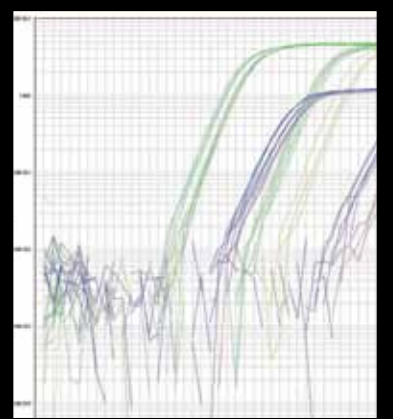

FitLogix[®] Reduces Weight, Improves Health

National Jewish Health has taken a lead in the fight against one of America's most pressing health problems, obesity. The FitLogix program, offers customized personal coaching, Internet education and support, and wireless activity monitors and scales to help people lose weight. National Jewish Health began offering this program to corporate clients in 2008. In the past fiscal year, results have shown just how effective this approach can be.

After 12 months, 74 percent of 1,500 FitLogix participants lost an average of 5.9 percent of their body weight. The longer they participated in the program, the more weight they lost. Not only did participants lose weight, they also reduced their healthcare costs. Total healthcare costs dropped almost 14 percent from \$28.8 million in the year before participating in FitLogix to \$25.0 million in the year they participated in FitLogix. The estimated return on investment for companies using the program was 2.82.

"Our data indicate that we have found the right combination of tools and strategies to keep weight off and improve health," said David Tinkelman, MD, Vice President of Health Initiatives. "They also indicate that

successful weight management can be an effective way to reduce healthcare costs. With two-thirds of Americans overweight or obese, and spending on obesity-related healthcare reaching \$147 billion per year, we have plenty of opportunity for reducing healthcare costs."

The FitLogix program has built on experience in disease management, behavior modification, and telephonic counseling. National Jewish Health nurses have been answering callers health questions for more than 25 years via the LUNGLINE[®]. In the 1990s, National Jewish Health was one of the first national providers of disease management techniques to help asthma and COPD patients to manage their disease and reduce flare ups. Then, in 2002, National Jewish Health launched its Quitline tobacco-cessation program, which started in Colorado and has now expanded to seven states.

"We have relied on our experience, combined with the latest scientific research on behavior modification to develop a successful program that we hope can help many more people in the coming years," said Dr. Tinkelman.

QuitLine Expands, Sees Surge in Calls

A federal tobacco tax increase this spring was just the incentive many people needed to finally decide to quit smoking. The 62-cent federal tax hike on all tobacco products resulted in a flood of calls to quitlines operated by National Jewish Health. Calls into the quitlines rose steadily in March as smokers anticipated the April 1 tax hike, starting at about 1,000 per day and peaking April 1 at 3,176 calls. Call volume would have been expected to be about 750 per day without the tax hike. Overall, the quitlines saw an increased volume of more than 138-percent from the previous year.

"This price hike seemed to inspire many people to make a quit attempt," said Matt Keelin, Director of Health Initiatives

at National Jewish Health. "It was also good news for National Jewish Health, which earned about \$1 million in additional revenue due to the increased call volume."

National Jewish Health added two new clients in 2009: Minnesota and Utah. In combination with the existing state clients — Ohio, Iowa, Colorado, New Mexico, Montana, and Utah — National Jewish Health Quitlines now serve eight states and several health plans. Since its inception in December 2002, the National Jewish QuitLine has helped more than 500,000 people from across the United States who want to quit smoking.



ANNOUNCEMENT: Our program is now compatible with Macintosh computers. Please [click here](#) or ask your coach for more information.

If you missed the Webinar with Dr. Amy Lukowski or just wish to view it again, you can do so [here](#). You will need to register first using your name along with a valid e-mail address. If the above link does not work for you, you can also copy and paste this the address directly into your web browser's address bar: <http://video.webcasts.com/events/00169112007/>

Take control and achieve a healthier lifestyle.
This is a state-of-the-art approach to lose weight and keep it off. This program is not a diet or weight loss program. It is a weight management coaching system.

BENEFITS OF ENROLLING

- A Program Tailored to You

Top: The FitLogix program employs a comprehensive strategy, which includes education, exercise, Web-based activity and weight monitoring, and phone counseling to help clients manage their weight.

Right: A federal tobacco tax that increased on April 1 drove a dramatic surge in calls to the tobacco-cessation QuitLine that exceeded the normal New Year's peak.

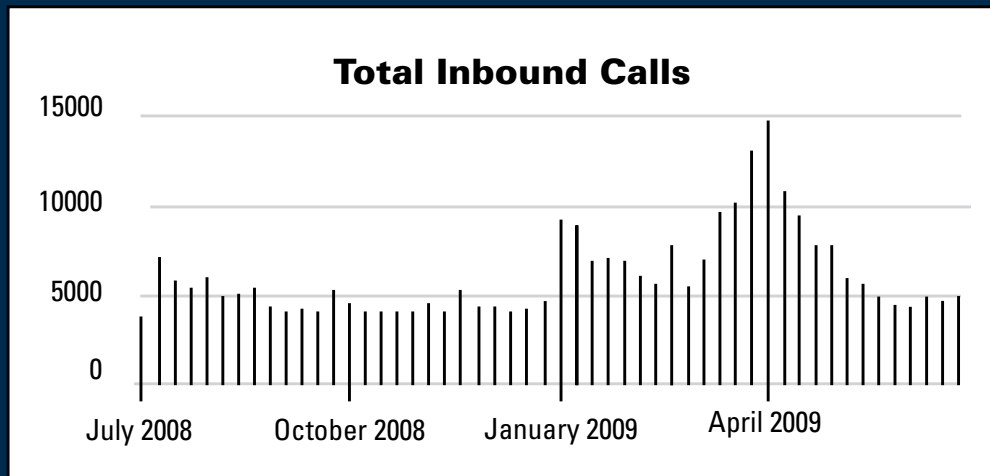

DEVELOPMENT OFFICE

Denver

Carol Gibson, Vice President of Development
Ron Huddleston, Assistant Vice President of Development
Lisa Tadiri, Assistant Vice President of Special Events
Gordon Smith, Senior Director, National Planned Giving Program
David Giordano, Director, Major Gifts
Allison Jernigan, Director, National Corporate and Foundations Giving Program
Paulette Trubey, Manager, National Direct Mail Program

1400 Jackson Street, M-120
Denver, CO 80206
303.398.1805 303.270.2234 FAX
1.800.423.8891 ext. 1805

REGIONAL OFFICES

Boca Raton

Ellen Kurry, Director,
Regional Development
7900 Glades Road, Suite 410
Boca Raton, FL 33434
561.477.5400 561.477.5402 FAX
1.800.286.6886

Chicago

Zenith Houston, Director,
Regional Development
100 North La Salle, Suite 1612
Chicago, IL 60602
312.920.1798 312.920.1799 FAX
1.800.268.0252

Los Angeles

Beth Kaplan, Director,
Regional Development
14724 Ventura Blvd., Suite 900
Sherman Oaks, CA 91403
818.905.1300 818.905.1399 FAX
1.800.821.3670

New York

Irving Borenstein, Director,
Regional Development
271 Madison Avenue, 19th Floor –
Special Events
New York, NY 10016
212.297.0857 212.297.0861 FAX

New York

Eileen Spencer, Director,
Foundation/Corporate Giving
Regional Development
271 Madison Avenue, 19th Floor –
Major & Planned Gifts
New York, NY 10016
212.868.3062 212.868.3213 FAX

Washington, DC

Shiree Skinner, Director,
Regional Development
210 N. Lee Street, Suite 20
Alexandria, VA 22314
703.519.5760 703.519.5762 FAX
1.800.743.3551

FINANCIAL REPORT

The 2009 financial report reflects the continued success of the institutional strategic plan in spite of the immense challenges posed by the global economic recession. Though National Jewish Health recognized more than \$10.4 million in largely unrealized investment portfolio losses during the fiscal year, the success of both operations and fundraising limited the total change in net assets to a loss of \$8.6 million.

One major tenet of the strategic plan was sustained growth in clinical revenues. Although 2009 saw a substantial increase in charity care, net clinical revenues increased 29 percent from \$60.7 million in FY2008 to \$78.1 million in FY2009. Total patient visits increased almost 30 percent. The scope of the clinical program expanded with the addition of new faculty in Gastroenterology, Cardiology, Allergy, Pulmonology and Critical Care Medicine.

Other significant revenue streams realized continued growth as well. Due to the ongoing success of the Quitline programs, Health Initiatives revenues increased more than 40 percent. Research revenues increased 17 percent during the year. National Jewish Health was very successful in its pursuit of grant funding from the federal stimulus program. We have received grant awards totaling more than \$10.2 million under this program. These awards will advance our research efforts over the next two years.

Thanks to our loyal donors from around the country, who continued to support us in spite of losses in their own portfolios, Development raised \$25.6 million. Included in this total is a very generous bequest from the estate of Mr. David Eddings, which totaled almost \$10 million.

While National Jewish Health always emphasizes expense management, the economic downturn demanded even tighter fiscal control this year. In a great show of solidarity, National Jewish staff reduced expense budgets and accepted benefit reductions to ensure operational success. Capital spending towards the strategic plan was also slowed in order to preserve capital until the full extent of the recession could be determined. Though the financial markets were chaotic for all investors, prudent asset allocation and solid manager selection limited National Jewish's losses to 10.5 percent, putting us well into the top quartile of endowments nationwide.

The outlook for the US economy is improving but remains tenuous. Thanks to the foresight offered by the strategic plan, National Jewish Health finances remain strong. Over the next year we will continue to update our strategy to ensure that we remain financially sound and are prepared to maximize our mission during the economic recovery ahead.

Sincerely,

A handwritten signature in black ink, appearing to read 'Larry Silverstein'. The signature is stylized with a large, sweeping loop and a horizontal line extending to the right.

Larry Silverstein
Treasurer

STATEMENT OF ACTIVITIES

Consolidated Statements of Activities (in millions)	2009	2008
Revenues, gains and other support:		
Net Patient Service Revenue	\$78.1	\$60.7
Health Initiatives Revenue	12.8	9.1
Grant Revenue	56.9	48.6
Contributions	25.6	27.1
Investment Returns	(10.4)	(3.2)
Other Income	7.4	7.3
Total Revenues	\$170.4	\$149.6

Expenses:		
Academic Services	\$81.1	\$70.2
Clinical Services	46.0	39.9
Administration and Fiscal Support	18.2	17.4
Support Services	10.4	10.1
Health Initiatives and Marketing	11.4	10.2
Fund Development	6.9	6.4
Other Expenses	5.0	4.2
Total Expenses	\$179.0	\$158.4

(Decrease) in Net Assets	\$ (8.6)	\$ (8.8)
--------------------------	----------	----------

Net Assets Beginning of the Year	\$150.2	\$159.0
Net Assets End of Year	\$141.6	\$150.2

Consolidated Statements of Financial Position (in millions)	2009	2008
Assets:		
Cash and Cash Equivalents	3.7	4.3
Accounts Receivable - net	35.1	28.7
Investments - at fair value	76.7	92.3
Other Assets	17.7	20.7
Property, plant and equipment - net	93.3	95.0
Total Assets	\$226.5	\$241.0

Liabilities and Net Assets:		
Accounts Payable and Current Liabilities	22.4	23.0
Long-term Debt	49.6	53.4
Other Long-term Liabilities	12.9	14.4
Net Assets	141.6	150.2
Total Liabilities	\$226.5	\$241.0

DEVELOPMENT REVENUES (Millions)

The recession has hurt charitable contributions.

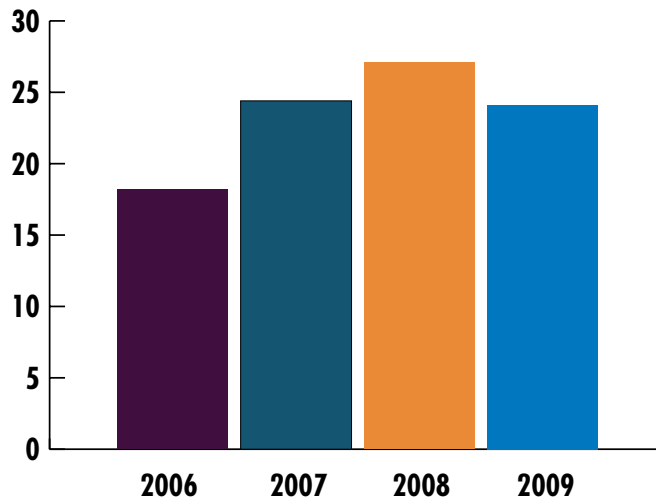

PATIENT REVENUES (Millions)

Patient revenues continue to climb, with 28 percent increase in FY 2009.

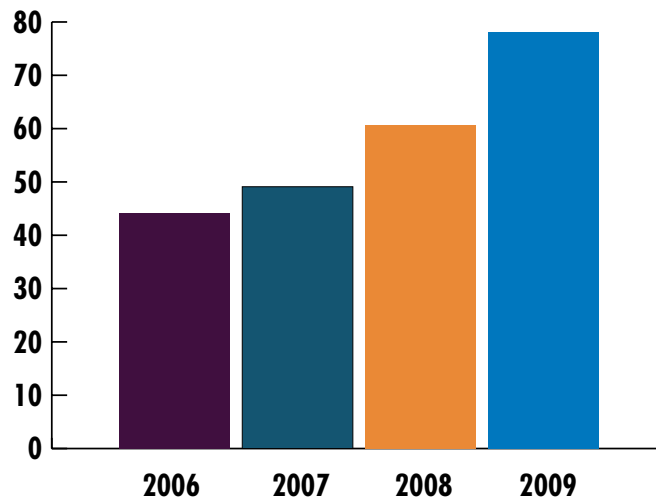

RESEARCH GRANT REVENUES (Millions)

National Jewish faculty have successfully competed for funding in the face of flat NIH budgets.

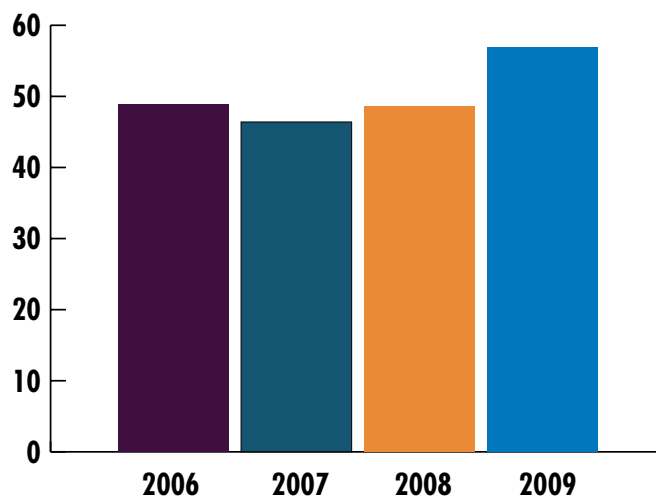

EXPENDITURES (Millions)

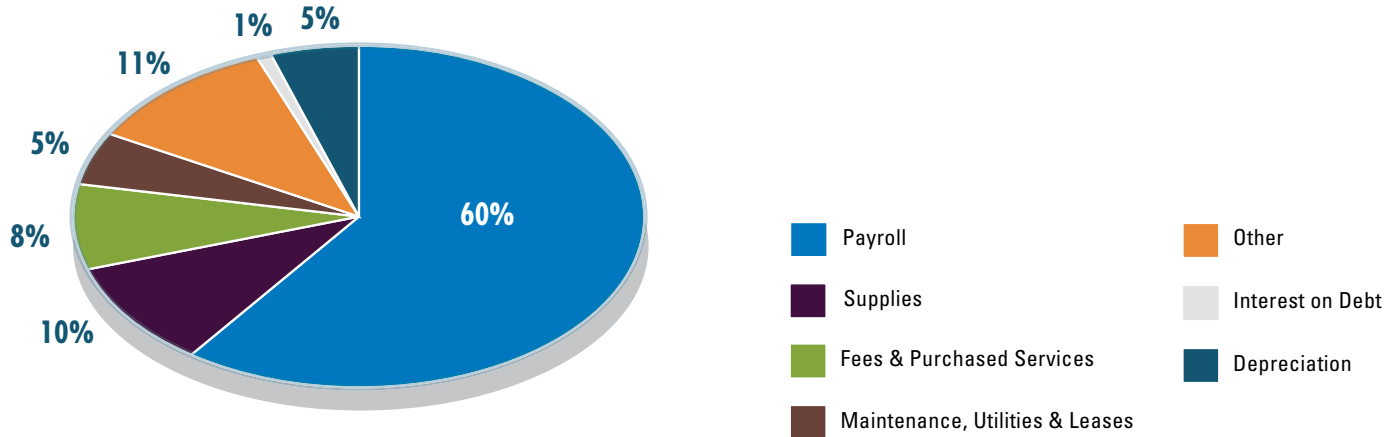

Investment in people, in the form of salaries, commands the lion's share of expenditures at National Jewish Health.

CHARITY CARE AND UNCOLLECTED MEDICARE (Millions)

National Jewish Health has a strong tradition of providing charity care. The current recession has greatly increased demand for charity care, with a 69 percent rise in 2009.

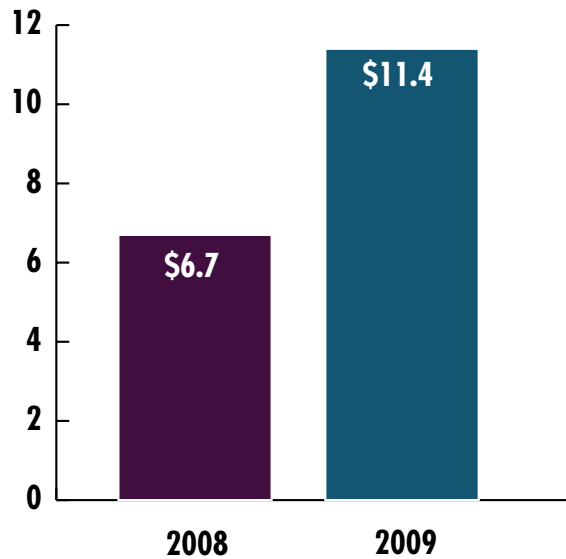

PATIENT REVENUES BY ORIGIN (Gross)

The reach of National Jewish Health extends well beyond Colorado; our physicians see patients from every state in the US and many nations around the world.

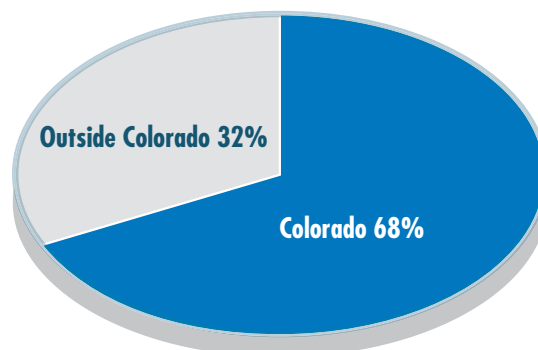

BOARD OF DIRECTORS

Margaret Sue Allon
Stephen W. Arent
Rich Baer
Jim Berenbaum
Paulette Brody
Norman Brownstein
Robin Chotin
Geraldine Cohen
David H. Engleberg
Joel Farkas
Michael Feiner
Barbara Gallagher
Tom Gart
Lawrence Gelfond
Roger Gibson

Jerry Glauser
Staunton Golding
Will Gold, III
A. Barry Hirschfeld
Christie Isenberg
Steven M. Kaufmann
Mariner Kemper
Steven D. Kris
James D. Kuhn
Bradley A. Levin
Evelyn Makovsky
Robert L. Mettler
Marvin Moskowitz
Zachary H. Pashel
Marcus B. Peperzak
Blair E. Richardson

Scott D. Robinson
Hassan Salem
Meyer M. Saltzman
Richard Schierburg
Michael K. Schonbrun
Carole Schwartz
Martin Semple
Stephen B. Siegel
Wendy Siegel
Donald Silversmith
Marc D. Steron
Burton M. Tansky
Debra Tuchman
Daniel Yohannes
Evan H. Zucker

LIFETIME DIRECTORS

Joseph S. Davis
William Gold, II
Philip H. Karsh
Leonard M. Perlmutter
Edward A. Robinson
J. H. Silversmith, Jr.

NATIONAL JEWISH HEALTH OFFICERS

Chair, Board of Directors

Stephen W. Arent
Denver, CO

Chair-Elect, Board of Directors

Tom Gart
Denver, CO

Vice Chairs, Board of Directors

Robin Chotin
Denver, CO

Don Silversmith

Denver, CO

Evan Zucker

Denver, CO

Secretary, Board of Directors

Robin Chotin
Denver, CO

Treasurer, Board of Directors

Larry Silverstein
New York, NY

Co-Chairs, Council of

National Trustees
Stephen and Wendy Siegel
New York, NY

Vice Chair, Council of

National Trustees
Albert D. Angel
West Orange, NJ

Regional Vice Chairs, Council of National Trustees

Tom Flexner
New York, NY

Jeffery Kapor

Los Angeles, CA

Robert Paller

Atlanta, GA

Gary Silversmith

Washington, DC

David Solomon

Houston, TX

President and CEO

Michael S. Salem, MD, FACS

Chief Financial Officer and Executive Vice President

Christine Forkner

Chief Operating Officer and Executive Vice President

Ron Berge

Department Chairs

Richard Martin, MD
Medicine

Erwin Gelfand, MD

Pediatrics

John Cambier, MD

Immunology

Executive Vice Presidents

Greg Downey, MD, FRCP
Academic Affairs

Gary Cott, MD

Medical and Clinical Services

Vice Presidents

Susan Holt
Development

David Tinkelman, MD

Health Initiatives

Director of Public Affairs

Geri Reinardy

NATIONAL JEWISH HEALTH DEPARTMENTS

MEDICINE

Richard J. Martin, MD, Chair
Kevin K. Brown, MD, Vice Chair

Allergy & Clinical Immunology

Rafeul Alam, M.D., PhD, Chief
Eric C. Chenworth, D.O.
Shaila U. Gogate, MD
Magdalena M. Gorska, MD
Ronald J. Harbeck, PhD
Hua Huang, MD, PhD
Rohit K. Katial, MD
Harold S. Nelson, MD
Richard W. Weber, MD

Cardiology

Howard Weinberger, MD, Chief
J. Kern Buckner, MD
Brett E. Fenster, MD
Andrew M. Freeman, MD

Community Research

Lisa C. Cicutto, RN, PhD

Critical Care and Hospital Medicine

Stephen K. Frankel, Chief

Critical Care

Evans Fernandez-Perez, MD
Kenneth Lyn-Kew, MD
Michael D. Schwartz, MD
Elaine M.K. Schwartz, MD

Hospitalists

Rodabe N. Amaria, MD
Carrie Megan Austin, MD
Eamon M. Berge, MD
Jason D. Dewees, MD
Marisa L. Echaniz, MD
Daniela E. Grayeb, MD
Carrie A. Horn, MD
Lauren E. Sarnat, MD
Shandhya Rai-Sherpa, MD
Beata Wyatt, MD
Jeffrey L. Zamarripa, MD

Inpatient Service

Susan Kotake, MD
William T. Pluss, MD

National Jewish Health South Denver

Michelle A. Beutz, MD
James J. Fenton, MD
Robert M. Maulitz, MD
Richard D. Mountain, MD
David A. Taryle, MD
Mary L. Warner, MD

Environmental and Occupational Health Sciences

Lisa A. Maier, MD, MSPH, Chief
Brian J. Day, PhD
E. Brigitte Gottschall, MD, MSPH
Stella E. Hines, MD, MPH
Remy Kachadourian, PhD
John W. Martyny, PhD, CIH
Annyce S. Mayer, MD, MSPH
Karin A. Pacheco, MD
Cecile S. Rose, MD, MPH

Gastroenterology

Philip D. Hanna, MD, Head
Lurette Morton, MD

Medical & Clinical Services

Florence B. Blager, PhD

Mycobacterial & Respiratory Infections

Charles L. Daley, MD, Chief
Christopher A. Czaja, MD, M.P.H
Leonid Heifets, MD
Gwen A. Huitt, MD
Michael D. Iseman, M.D
Shannon H. Kasperbauer, MD
Kenneth A. Lichtenstein, MD
Carlos Perez-Velez, MD
Preveen Ramamoorthy, PhD

Pathology

Steve D. Groshong, MD, PhD
Carlyne D. Cool, MD
Rosane de Oliveira Duarte Achcar, MD

Pulmonary and Critical Care

David A. Schwartz, MD, MPH, Chief
Ronald C. Balkissoon, MD
David A. Beuther, MD
Russell P. Bowler, MD, PhD

E. Michael Canham, MD
Ling-Yi Chang, PhD
Reuben M. Cherniack, MD
Hong Wei Chu, MD
Philip R. Corsello, MD
Gregory P. Cosgrove, MD
Gary R. Cott, MD
James D. Crapo, MD
Gregory P. Downey, MD
Roland M. du Bois, MD
James H. Ellis, Jr., MD
James T. Good, MD
Nabeel Hamzeh, MD
William J. Janssen, MD
Beata Kosmider, PhD
Esther L. Langmack, MD
Barry J. Make, MD
Kenneth Malcolm, PhD
Richard J. Martin, MD
Robert J. Mason, MD
Ali Musani, MD
Jerry A. Nick, MD
David Nichols, MD
Rebecca Oberley-Deegan, PhD
Amy L. Olson, MD
Brian O'Connor, PhD
Thomas R. Petty, MD
Donald R. Rollins, MD
Robert A. Sandhaus, MD, PhD
Milene T. Saavedra, MD
Michael D. Schwartz, MD
Elaine M.K. Schwartz, MD
Amen Sergew, MD
Daniel R. Smith, MD
Joshua Solomon, MD
E. Rand Sutherland, MD, MPH
Jeffery J. Swigris, DO, MS
Robert M. Tate, MD
Dennis R. Voelker, PhD
Jieru Wang, MD, PhD
Zhyong Wang, PhD
Ivana Yang, PhD
Robert L. Young, MD, PhD
Rachel L. Zemans, MD

Psychosocial Medicine

Frederick Wamboldt, MD, Chief
Mark Aloia, PhD
Shannon Christian, PhD

Michael Greher, PhD
Alison Heru, MD
Kristin Holm, PhD
Karin Hoth, PhD
Brian D. Hoyt, PhD
Elizabeth Kozora, PhD
Heather LaChance, PhD
Amy V. Lukowski, PsyD
Natalie Walders, PhD

Rheumatology

Richard T. Meehan, MD, Chief
Marc Cohen, MD
Aryeh Fischer, MD
Joann Gillis, MD
Jennifer Janssen, MD
Elizabeth A. Regan, MD, PhD

Sleep Medicine

Teofilo L. LeeChiong, MD, Chief
John Harrington, MD, MPH
Sheila Tsai, MD

PEDIATRICS

Erwin W. Gelfand, MD, Chair

Pulmonary

Gary Larsen, MD, Head
Shama Ahmad, PhD
Susan Brugman, MD
Marzena Krawiec, MD
Dave Nichols, MD
Raymond Rancourt, PhD
Carl White, MD

Allergy & Clinical Immunology

Donald Y.M. Leung, MD, PhD, Head
S. Allan Bock, MD
Mark Boguniewicz, MD
Donna L. Bratton, MD
David M. Fleischer, MD
Erwin W. Gelfand, MD
Patricia C. Giclas, PhD
Elena Goleva, PhD
Michael Howell, PhD
Andrew Liu, MD
Henry Milgrom, MD
Harold S. Nelson, MD
Nathan Rabinovitch, MD

NATIONAL JEWISH HEALTH DEPARTMENTS (continued)

Ambulatory Pediatrics

F. Dan Atkins, MD, Head
Mark Boguniewicz, MD
Kirstin Carel, MD
Henry Milgrom, MD

Behavioral Health

Bruce G. Bender, PhD, Head
Kim Kelsay, MD
Mary D. Klinnert, PhD
Jane Robinson, PhD

Cell Biology

David W.H. Riches, PhD, Head
Aftab Ahmad, PhD
Azzeddine Dakhama, PhD
Moumita Ghosh, PhD
Sijun de Langhe, PhD
Leonard Dragone, MD, PhD
Erwin W. Gelfand, MD
Pia Hauk, MD
Peter Henson, PhD
Christina C. Leslie, PhD
Joseph J. Lucas, PhD
Richard Reisdorph, PhD
Susan Reynolds, PhD
Katsuyuki Takeda, PhD

Pharmacology

Stanley Szeffler, MD, Head
Joseph Spahn, MD
Ronina Covar, MD

Richard B. Johnston, Jr., MD
Paul Reynolds, PhD
David Tinkelman, MD

ACADEMIC AFFAIRS

Gregory P. Downey, MD, Executive
Vice President
Terry Potter, PhD, Assistant Vice
President

Biostatistics

James R. Murphy, PhD, Head
Douglas C. Everett, PhD
Matthew J. Strand, PhD
Ted D. Wade, PhD
Lening Zhang, PhD

Radiology

John D. Newell, Jr., MD, Head
John D. Armstrong, II, MD
Debra S. Dyer, MD
Valerie A.E. Hale, MD
David A. Lynch, MD
Joyce D. Schroeder, MD

IMMUNOLOGY

John C. Cambier, PhD, Chair

National Jewish Health Faculty

Rafeul Alam, MD, PhD
Scott Alper, Ph.D
Willi K. Born, Ph.D
Hong Wei Chu, MD
Shaodong Dai, PhD
Brian J. Day, PhD
Gregory P. Downey, MD, FRCP
Leonard Dragone, MD, PhD
James R. Hagman, PhD
Ronald J. Harbeck, PhD
Peter Henson, Ph.D
Hua Huang, MD, PhD
Erwin W. Gelfand, MD
John W. Kappler, Ph.D
Laurel Lenz, PhD
Philippa C. Marrack, Ph.D
Rebecca L. O'Brien, PhD
Roberta Pelanda, PhD
Anne-Laure Perraud, PhD
Nichole Reisdorph, PhD
Richard Reisdorph, PhD
David Riches, PhD
Christina Roark, PhD
David A. Schwartz MD
Lawrence J. Woysocki Ph.D
Gongyi Zhang PhD

University of Colorado Denver Faculty

Donald Bellgrau, PhD
Susan A Boackle, MD
J. J. Cohen MD, PhD
James DeGregori, PhD
George S. Eisenbarth, MD, PhD
Holger K. Eltzschig, MD, PhD
Andrew P. Fontenot, MD
Brian M. Freed, PhD
John H. Freed, PhD
Laurent Gapin PhD
Lucy Golden-Mason, PhD
Douglas K. Graham, MD, PhD
Todd J. Grazia, MD
Kathryn M. Haskins, PhD
Christopher J. Hogan, PhD
V. M. Holers, MD
Dirk Homann, MD, MA
Cynthia C. Ju, PhD
Taras Lyubchenko, PhD
Ross M. Kedl, PhD
John W. Moorhead, PhD
Roderick Nairn, PhD
Terence A. Potter,, Ph.D
Yosef Refaeli, PhD
Hugo R. Rosen, MD
Carsten Schmitz, MD
Jill Slansky, PhD
Raul Torres, PhD
Linda F. Van Dyk PhD
Cara C. Wilson MD

Barry B. Akrongold

Fortune Financial & Investment Corp.
New York, NY

Stanford J. Alexander

Weingarten Realty Investors
Houston, TX

Marsha Alpert

Englewood, CO

Albert D. Angel

Angel Consulting
West Orange, NJ

Del Archuleta

Molzen-Corbin & Associates
Albuquerque, NM

Herbert Ash

Flowerhill, NY

Richard H. Bard

Bard Capital Group
Denver, CO

Vicky L. Balmot

Arcadia, CA

Elise Barish

Denver, CO

Kevin Barrett

Deloitte & Touche
Boston, MA

Joseph Berenbaum, Esq.

Berenbaum & Weinshienk & Eason, PC
Denver, CO

Mark H. Berey

Boca Raton, FL

Elaine C. Bialor

Sun City Center, FL

Philip F. Bleser

J.P. Morgan Securities, Inc.
New York, NY

Ronald M. Blitzer

Goldmax-Nations Packaging LLC
Santa Barbara, CA

Louis A. Bluestein, Esq.

Centennial, CO

Gerald W. Bodzy

Enlight Industries, LLC
Houston, TX

Leonard Boxer, Esq.

Stroock & Stroock & Lavan
New York, NY

Debbie Breslawsky

Weston, CT

Ike Brown

NFI Interactive
Waxahachie, TX

Candy Brown

Dallas, TX

Sen. Richard H. Bryan

Lionel Sawyer & Collins
Las Vegas, NV

Lana Cain

Bealls Department Stores
Bradenton, FL

Joseph J. Carroll

Baldwin, NY

Ann Shannon Cassidy

The Broadhurst Foundation
Tulsa, OK

Jerome A. Chazen

Chazen Capital Partners, LLC
New York, NY

Kathy A. Chazen, CLU, ChFC

National Financial Networks, LLC
New York, NY

Marty Cohen

Cohen & Steers, Inc.
New York, NY

Mitchell F. Cohen

CIT Group Commercial Services
Los Angeles, CA

Marianne Cohn

Metairie, LA

Bruce H. Corbin

Union Bank of California
Los Angeles, CA

John F. Daly

CIT Commercial Services
New York, NY

Bruce Deifik

The Greenspun Corporation
Henderson, NV

Joseph A. DeLuca

Joseph A. DeLuca, Inc.
Huntington Bay, NY

Richard J. DeRienzo

Lefkowitz, Garfinkel, Champi &
DeRienzo, P.C.
Providence, RI

Irwin Dinn

Dinn, Hochman, Potter
Cleveland, OH

Susan Dinn

Moreland Hills, OH

Jay DiPietro

Boca West Country Club
Boca Raton, FL

Bruce S. Dobozi, MD

Brooklyn, NY

Jeremy Doppelt

Jeremy Doppelt Realty Management
Jersey City, NJ

Jared Drescher

DHA & Company
Bethesda, MD

Irene Drescher

Potomac, MD

Joyce Eichenberg

New York, NY

Robert Ezra

Ezra, Brutzkus, Gubner LLP
Woodland Hills, CA

Lawrence A. Fain

Denver, CO

Mark L. Fine

Mark L. Fine and Associates
Las Vegas, NV

Murray D. Fischer

Beverly Hills, CA

Aaron Fleck

Aspen, CO

Barbara Fleck

Aspen, CO

Thomas M. Flexner

Citigroup
New York, NY

Sidney Forbes

The Forbes Company
Southfield, MI

Larry J. Freeman

Freeman Beauty Labs
Los Angeles, CA

Lester M. Friedman

Great American Group
Woodland Hills, CA

Mendel Friedman

Jolly Company
Baltimore, MD

Ronald S. Friedman

Stonefield Josephson, Inc.
Los Angeles, CA

Alex Fryburg

Pompano Beach, FL

Donald J. Gibson

JP Morgan Chase & Company
New York, NY

James J. Gold

Bergdorf Goodman, Inc.
New York, NY

Beth Apter Gold

Scarsdale, NY

Irene J. Goldminz-Roberts

Carlsbad, NM

Gary E. Goldstein, MD

Austin, TX

Solvin W. Gordon

Gordon Insurance, LLC
Montgomery Village, MD

Mr. Rob Greenspan

Moss Adams LLP
Los Angeles, CA

Janet Grove

Macy's Merchandising Group
New York, NY

Hon. Kenny C. Guinn

Reno, NV

COUNCIL OF NATIONAL TRUSTEES (continued)

Bruce S. Haas

Boca Raton, FL

Jacqueline Hall

Macy's West
San Francisco, CA

Dee Hartzmark

Moreland Hills, OH

Lee Hartzmark

Oppenheimer & Co., Inc.
Pepper Pike, OH

Robert E. Helpern, Esq.

Tannenbaum, Helpern,
Syracuse & Hirschrift, LLP
New York, NY

James Berry Hill

Berry-Hill Galleries, Inc.
New York, NY

Garrett B. Hunter

Business Development Co. of RI, Inc.
Providence, RI

Jimmy H. Jackson

Jackson Claborn, Inc.
Plano, TX

George E. Johnson

Chicago, IL

Robert Joseph

Wilmette, IL

Jeffrey H. Kapur

Buchalter Nemer
Los Angeles, CA

David J. Kantes

Siemens Financial Services, Inc.
Iselin, NJ

Robert M. Keats

Investors & Developers Services, Inc.
Bethesda, MD

Thomas Keller, III

Moss & Barnett, P.A.
Edelstein Family Foundation
Minneapolis, MN

Mark M. King

KRG Capital Partners
Denver, CO

John J. Knott, Jr.

CB Richard Ellis
Las Vegas, NV

William A. Kosis

PNC Business Credit
East Brunswick, NJ

John Z. Kukral

Northwood Investors
New York, NY

Lawrence T. Kurlander

Greensboro, GA

Charles Kushner

Kushner Companies
New York, NY

Alan Landsburg

The Landsburg Company
Los Angeles, CA

Robert Langholz

Holliman Langholz & Runnels
Tulsa, OK

Karl G. Larson

Gustave A. Larson Company
Aspen, CO

Jerrold L. Lavine

Freeman Group LTD
Providence, RI

Jerome L. Lefkowitz

Cranston, RI

Harvey L. Leo, MD

Allergy & Immunology Assoc.
Ann Arbor
Ann Arbor, MI

Susan H. Lerner

Beverly Hills, CA

Robert K. Lewin

CIT Group/Commercial Services
Los Angeles, CA

Samuel Lewis

Goodstein Management, Inc.
New York, NY

Fred F. Lionetti

Continental Business Credit
Woodland Hills, CA

Keith M. Locker

Inlet Capital, LLC
New York, NY

Charlie Lyons

Beacon Pictures
Santa Monica, CA

Brian S. MacConnell

Steel City Capital Credit
New York, NY

Marc Magazine

CB Richard Ellis
Washington, DC

Peter J. Mallen

Mallen Family Foundation
Norcross, GA

Jay S. Mangel

Crowe Horwath LLP
Sherman Oaks, CA

Lawrence A. Marsiello

New York, NY

Michele S. Marvins

Houston, TX

Sherman McCorkle

Technology Ventures Corporation
Albuquerque, NM

Harold C. McKenna

Plymouth, MA

Myron M. Miller

Miller Global Properties
Denver, CO

Arthur Mirante, II

Cushman & Wakefield Inc.
New York, NY

Patricia Mulroy

Southern Nevada Water District
Las Vegas, NV

Jay M. Murnick

Murnick Property Group
Newark, NJ

Maxine Murnick

Short Hills, NJ

Theodore R. Murnick

Short Hills, NJ

James F. Murray

Murray & Gaunt Partners
New York, NY

Scott Murray

Murray Media
Dallas, TX

Lee S. Neibart

AREA Property Partners
New York, NY

Joseph F. Nemia

RBS Americas
Greenwich, CT

Walter Neustadt, Jr.

Neustadt Land & Development Co.
Dallas, TX

Carol D. Nichols

Mineral City, OH

Paul A. Nussbaum

Washington, CT

Arnie Orlick

White Plains, NY

Robert I. Paller

Smith, Gambrell & Russell
Atlanta, GA

Henry Lee Paul

Tampa, FL

Lewis Pell

New York, NY

Sandy C. Peltyn

Henderson, NV

Carla Olman Peperzak

Spokane, WA

Alfred Perlstein

Boca Raton, FL

Joseph A. Pollicino, Sr.

Manhasset, NY

Michael Pralle

New York, NY

John Proffitt

Denver, CO

Stephen Raphael

Merrill Lynch
New York, NY

COUNCIL OF NATIONAL TRUSTEES (continued)

C. Patrick Roberts

Florida Assn. of Broadcasters, Inc.
Tallahassee, FL

Gleanna M. Robbins

Key Largo, FL

Billie Ross

Chicago, IL

Irene B. Rubenstein

Tampa, FL

LeRoy Rubin

Leebar Management Corp.
New York, NY

M. Ronald Ruskin

The Lansco Corporation
New York, NY

Richard B. Saltzman

Colony Capital, LLC
New York, NY

Thomas J. Saylak

Teewinot Holdings LLC
Scarsdale, NY

Richard T. Schlosberg, III

The Bank of San Antonio
San Antonio, TX

Milton Schneiderman

Madison Homes
McLean, VA

Brad Schnepf

Marnell Properties
Las Vegas, NV

Steve Schorr

Cox Communications
Las Vegas, NV

Dale Schuble

The Schuble Family Foundation, Inc.
Chevy Chase, MD

Jeffrey H. Schwartz

Global Logistic Properties
Pacific Palisades, CA

Steven J. Seif

Hahn & Hessen, LLP
New York, NY

John M. Sevo

SEVO MILLER
Denver, CO

William C. Shaddock

Shaddock Development Company
Dallas, TX

Leslie Shaw

Boontown Township, NJ

Lila Siegel

Boynton Beach, FL

Gary Silversmith

P&L Investments, LLC
Washington, DC

Larry A. Silverstein

Silverstein Properties, Inc.
New York, NY

Roger A. Silverstein

Silverstein Properties, Inc.
New York, NY

Michael S. Smith

Freeport LNG
Houston, TX

David L. Solomon

Condera Advisors
Houston, TX

David N. Sonnenblick

Sonnenblick-Eichner Company
Los Angeles, CA

Steven Spinola

Real Estate Board of New York
New York, NY

Michael R. Stanford

First State Bank
Albuquerque, NM

Melba Steeg

Investment & Developing, Inc.
New Orleans, LA

Richard H. Stein

Mann, Frankfort, Stein & Lipp
Houston, TX

Harry Steinmetz

Weiser LLP
New York, NY

Robert A. Stern

Lenders Residential Mortgage
Addison, TX

Tammany Stern

BESTOFGUIDE.COM
Addison, TX

Dan H. Stewart

Valley Construction Company
Henderson, NV

Sue Ann Strauss

Houston, TX

Howard G. Sutton

The Providence Journal Company
Providence, RI

Sy Syms

Syms Corporation
Secaucus, NJ

Andrew H. Tananbaum

Capital Business Credit LLC
New York, NY

Benjamin S. Thrush

HUB International Northeast
New York, NY

Barbara Tornberg

Aventura, FL

Lynn Trojahn

ACCION New Mexico
Albuquerque, NM

Kenneth L. Tucker

Wilmette, IL

Terrence J. Ullrich

Syosset, NY

Mark A. Walsh

New York, NY

Timothy J. Welch

New York, NY

George T. Wendler

Marketing Management Group, Inc.
New York, NY

Philip D. Winn

Rancho Mirage, CA

Dale A. Wood, MD

Southwest Asthma & Allergy Clinic
San Antonio, TX

Mertie Wood

San Antonio, TX

Sandra K. Woods

Castle Rock, CO

Anne Young

Colorado Springs, CO

Emeritus Trustees**Stanley P. Blacher**

Blacher Brothers, Inc.
Providence, RI

Paul Choquette

Gilbane Building Company
Providence, RI

The Honorable J. Joseph Garrahy

J. Joseph Garrahy & Associates
Warwick, RI

David Handleman

The Handleman Co.
Troy, MI

Leonard E. Johnson

Wolfeboro, NH

Sheldon Magazine

Rancho Mirage, CA

John C. Portman, Jr.

Portman Holdings
Atlanta, GA

Morris Rochlin

Franklin, MI

Marvin Traub

Marvin Traub Associates
New York, NY

AUXILIARY CHAPTERS

Everyday, somewhere in the United States, our auxiliaries do something to help National Jewish Health.

Over 500 individuals, belonging to 8 chapters in California, Colorado, Florida, Illinois, Maryland and New York, help raise funds and secure national recognition for National Jewish and its services. In 81 years of existence, the auxiliary chapters have not only raised more than \$10 million for National Jewish Health, but also provided education and public relations to communities around the country.

If you or someone you know would like information on auxiliary chapters in your area, please call Terrie Baros, 1-800-423-8891, extension 1064. If there is not a chapter in your community, we would be delighted to work with you to establish an auxiliary group.

National Volunteer Board 2008 – 2009

An eight member board manages the auxiliary chapters. Its purpose is to render assistance to the chapters and to help establish and implement operating policies and procedures.

Elaine Berman – Pembroke Pines, FL
Ross Caplan – Lake Grove, NY
Myra Shaps – Sunny Isles Beach, FL
Sheila Stern – Lake Worth, FL
Merna Sternfeld – Skokie, IL
Claire Surval – Jackson Heights, NY
Beryl Yaffa – Los Angeles, CA
Lucille Zakroff – Sunny Isles Beach, FL

*All of these chapters encourage you and others you know to join them as members or participate in their special events. Also if there is not a chapter in your community, we would be delighted to work with you in establishing an auxiliary group. For more information, please contact Terrie Baros at 303-398-1064 (Outside Denver, 800-423-8891, extension 1064).

NATIONAL JEWISH HEALTH AWARDS

Chairman's Award Recipient

The Chairman's Award for Special Achievement, bestowed by the Chairman of the Board of Directors, is for those who have made significant and unique contributions to National Jewish during the previous year.

2008	Edelstein Family Foundation Mrs. Edith S. McAllister Milton Schneiderman	2000	Evelyn Best Paul R. Charron Sherman McCorkle Howard Michnick Milton Morris
2007	No awards given	1999	Carole and Albert Angel Marianne Cohn David Liniger Roger Gibson Samuel J. Rosenfeld Melba Steeg
2006	Alex Fryburg Bella Feinstein Doug & Dale Anderson Steve G. Schorr Rachel Kodanaz Taner Kodanaz	1998	Maurice Austin Mike O'Callaghan Bill Gold Ron Ruskin Allan Zidell
2005	Amy M. Murnick, Jay M. Murnick, Lee S. Murnick (New York A.I.R. Society) Myra Schaps Van Pelt Foundation	1997	Joseph J. Carroll Walter F. Imhoff Donald W. Hoagland Wendy Siegel William D. White Jr.
2004	Armstrong McDonald Foundation C.L.C. Kramer Foundation Abraham & Sonia Rochlin Foundation Grand Aerie Order of Eagles	1996	Leonard Boxer Larry Buchanan Kenneth Chirba Cary Marmis Henry Zarrow Jack Zarrow
2003	Carol Aaron Philip Leitman Lucille Raphael Dale and Joseph Schuble Ralph Tornberg	1995	The A.I.R. Society New York City Joseph Berenbaum, Esq. Sunya Kronstadt Michele S. Marvins
2002	Daniel Freed Irma Jacobson Jeffrey H. Kapor Samuel Lewis Robert Paller Lila Siegel David Sonnenblick	1994	Robert L. Mettler Carol D. Nichols Randy Rutherford
2001	Joan & Stanford Alexander Herbert L. Ash, Esq. Bruce H. Corbin John Knott Ambrose Monell Foundation Vickie & Trygve E. Myhren		

NATIONAL JEWISH HEALTH AWARDS

Lorber Award Recipients

The Arthur B. Lorber Award for Distinguished Service is National Jewish's highest honor. This award, created in 1981, recognizes extraordinary achievement to advance medical science. It is named in memory of Arthur Lorber who led the transformation of the Sheltering Home from an orphanage to the premier treatment center for asthma in the nation.

2008	Norman Brownstein, Esq. Wendy Siegel	1995	Burton M. Tansky
2007	No award given	1994	Larry A. Silverstein
2006	No award given	1993	Leonard M. Perlmutter
2005	No award given	1992	No award given
2004	Herbert L. Ash	1991	J. Peter Grace
2003	No award given	1990	Drs. Philippa Marrack and John Kappler
2002	The Fund To Cure Asthma Nancy and James Berry Hill Marjorie and Stephen Raphael	1989	Conrad D. Stephenson
2001	Albert D. Angel	1988	Cecil Green and Howard V. Rickenberg, PhD
2000	Sunya P. Kronstadt	1987	Richard S. Farr, MD
1999	Robert L. Mettler	1986	Robert L. Silber and David S. Touff
1998	No award given	1985	Arthur Robinson, MD
1997	Carol D. Nichols	1984	Dollie and Jack Galter
1996	Peter M. Henson	1983	Richard N. Bluestein
		1982	Andrew Goodman

President's Award Recipients

The President's Award recognizes those who have gone above and beyond the expected in their steadfast support of National Jewish Health.

2008	Diane & Charles Gallagher Family Foundation Monfort Family Foundation	2003	Thomas M. Flexner James D. Kuhn Milton Morris Wendy M. Siegel
2007	No award given	2002	Molly Blank
2006	No award given	2001	Seryl and Charles Kushner
2005	Drs. Harold and Mary Zirin Sherman McCorkle Myra Levy	2000	Louise and Richard Alderson
2004	No award given	1999	Honorable Ben Nighthorse Campbell
		1998	Norman Brownstein
		1996	Alan Landsburg

CHAIRS AND FELLOWSHIPS

We recognize the following donors for their substantial commitment to biomedical research and education through the endowment of chairs, professorships and fellowships, and the faculty and staff who occupy these distinguished positions.

Endowed Chairs

The Carole and Albert Angel Family Presidential Chair

Girard & Madeline Beno Chair in Mycobacterial Diseases

Irene J. and Dr. Abraham E. Goldminz Professor of Immunology and Respiratory Medicine

Ida and Cecil Green Professor of Cell Biology

The Catherine Kramer Professor of Clinical Mycobacteriology

The Catherine Kramer Scientist in Pediatric Medicine

Marjorie and Stephen Raphael Chair in Asthma Research

Margaret A. Regan Professor of Pulmonary Inflammation

Veda H. and Chauncey H. Ritter Chair in Clinical Immunology

Cetalie & Marcel Weiss Chair in Pulmonary Medicine

Helen Wohlberg & Herman Lambert Chair in Pharmacokinetics

Wollowick Family Foundation Chair in COPD Research

The Drs. Harold & Mary Zirin Chair in Pulmonary Biology

Annual Chairs

Edelstein Family Chair in Adult Pulmonary Medicine

Edelstein Family Chair in Pediatric & Clinical Immunology

Rebecca Runyon Bryan Chair in Cystic Fibrosis

Professors

Michael S. Salem, MD, FACS, President and CEO

Michael D. Iseman, MD, Chief, Clinical Mycobacterial Services, Division of Mycobacterial and Respiratory Infections, Department of Medicine

Chair under funding

John C. Cambier, PhD, Chairman, Integrated Department of Immunology

Leonid B. Heifets, MD, PhD, Director, Mycobacteriology Reference Library, Department of Medicine

Donna L. Bratton, M. D., Associate Professor of Pediatrics, Division of Allergy

Chair appointment under consideration

Peter M. Henson, PhD, Professor, Department of Pediatrics

Rafeul Alam, MD, Ph.D, Professor of Medicine and Head, Division of Allergy and Clinical Immunology

Robert J. Mason, MD, Professor and Associate Vice President, Academic Affairs, Director, Environmental Lung Center

Stanley J. Szeffler, MD, Head, Pediatric Clinical Pharmacology, Director of Pediatric Clinical Trials Center, Co-Director of the Weinberg Clinical Research Unit and Director of the Clinical Research Unit, Department of Pediatrics

Chair under funding

Greg P. Downey, MD, FRCP, Executive Vice President for Academic Affairs and Professor, Department of Medicine, Pediatrics and Immunology

Professors

Richard J. Martin, MD, Professor and Associate Chair, Department of Medicine

Donald Y. M. Leung, MD, PhD, Professor, Head, Division of Pediatric Allergy and Immunology

Jerry A. Nick, MD, Associate Professor, Department of Medicine

Endowed Fellowships

Robert William Gitzen, Jr. & Christopher Peter Gitzen Fellowship in Basic Immunology

Janet S. Lewald Fellowship in Basic Immunology

The Bettina Garthwaite Lowerre Fellowship in Mycobacterial Research

Helen Wohlberg & Herman Lambert Fellowship in Cancer Biology

Young Family Endowed Fellowship for Pulmonary Diseases (under funding)

Honorary Fellowships

Arnold & Sheila Aronson Fellowship in Pediatric Pulmonary Medicine

Priscilla Campbell Memorial Award

Vernon Dale Fellowship in Pediatrics

Melvin Garb Endowed Fellowship in Basic Immunology

Andrew Goodman Fellowship in Medicine

Andrew Goodman Fellowship in Pediatrics

Great West Life Assurance Fellowship

Ferd O. Lawson, Jr. Fellowship in Clinical Immunology

James F. Murray Pediatric Fellowship

Annual Fellowships

Post-Doctoral Chapman Fellow in the Center for Genetics and Therapeutics

Viola Vestal Coulter Foundation Scholarship

Michael & Eleanore Stobin Pediatric Fellowship

Young Family Fellowship for Pulmonary Diseases

PRIVATE PHILANTHROPIC FUNDS & LABORATORIES

Medical progress comes from the collaborative efforts of physicians, scientists and other professionals who work as a team to extend the boundaries of scientific knowledge. The following individuals, groups and families support scientific investigation, patient care and professional education through the funds, programs and facilities they helped established.

Funds and Laboratories	Established by:
Lee & Katherine N. Abraham Fund for AIDS and Immunologic Research	1992 New York Retail & Fashion Industries Dinner
Anna Perahia Adatto Clinical Research Center	Leah & Hans Kayem
Roy E. Alderson Immunology Laboratories	Louise & Richard Alderson
Angel Family Fund for Pediatric Asthma Research	Carole & Albert D. Angel
Maurice Austin Research Fund	Friends of Maurice Austin
Bernard Bear Memorial Fund for Pediatric Research	Mrs. Rhoda Bear
Ruth R. Berkley Endowed Research Fund for COPD	Estate of Ruth Berkley
Miriam C. Bernstein Fund for the Study of Immunology & Vasculitis	M. Sheldon Bernstein, Family & Friends
Molly Blank Fund for the Care of Children in Need	Molly Blank
The Leonard & Enid Boxer Fund for Pediatric Allergy Research	1993 New York Real Estate & Construction Industries Dinner
F. L. Bryant, Jr. Research Laboratory for the Study of the Mechanisms of Lung Disease	1983 New York Real Estate & Construction Industries Dinner
Paul R. & Kathy Herdt Charron Fund for Pediatric Asthma and Vocal Cord Dysfunction	1996 New York Retail & Fashion Industries Dinner
Marke G. Chatman Fund for Sarcoidosis Research	Chatman Family & Friends
Jerome A. & Simona Chazen Fund for Lupus & Autoimmune Disease Research	1990 New York Retail & Fashion Industries Dinner
The Martin and Michele Cohen Fund for Personalized Medicine	2007 New York Real Estate & Construction Industries Dinner
Max & Sara Cowan Endowment	Estate of Max Cowan
Grace Craft Memorial Fund	Dr. Arnold Craft
Freddy Cunha Children's Research Fund	Jeanne & Fred Cunha & Friends
Anthony J. DeLuca Memorial Fund for Lung Cancer Research	1995 New York Real Estate & Construction Industries Dinner
Robert W. Davis Memorial Fund For Pediatric Asthma Research	2000 Tulsa Dinner
Edith & Edward Delman Fund for Pediatric Asthma Research	Edith & Edward Delman
Patricia Colbert Donovan Memorial Fund For ILD Research	Family & Friends
Drescher Fund for AIDS Research	Irene & Jared Drescher
Morey S. Duman Fund for Asthma Research	Shirley M. Duman
The Esther Baird Dunlap Laboratory for Research In Immune Deficiency	Esther B. Dunlap
David L. & Judith S. Dworkin Fund for Research & Treatment of Immune System Diseases	1987 New York Retail & Fashion Industries Dinner
The Sydney & Sylvia Engel Research Fund for Immune Deficiency Disorders	Sylvia & Sydney Engel, Family & Friends
The Sylvia and Sydney Engel Fund for Immunology Research	Sylvia & Sydney Engel
Ruth Deering Ewart Asthma Research Fund	Betty & John E. Ewart
The Dorothy Fabricant Research Fund	Estate of Paul Fabricant
The Sandi and Andrew Farkas Research Fund for Cancer Immunology	2002 New York Real Estate & Construction Industries Dinner
Fashion Industries Fund for Respiratory and Immune System Diseases Research	1991 New York Retail & Fashion Industries Dinner
Carl & Hazel Felt Laboratory for Asthma Research	Hazel & Carl Felt
The Thomas M. and Deban D. Flexner Research Fund in Pediatric Asthma and Lung Inflammation	1998 New York Real Estate & Construction Industries Dinner

PRIVATE PHILANTHROPIC FUNDS & LABORATORIES (continued)

Funds and Laboratories	Established by:
The Michael D. and Elizabeth M. Fraizer Fund for Research in Cystic Fibrosis	1996 New York Real Estate & Construction Industries Dinner
Harriet Freed Fund for Lupus Research	Daniel Freed, Family & Friends
Isadore & Anne Freeman Fund for Pulmonary Research	Isadore Freeman
The Dr. Gerald J. and Dorothy R. Friedman Endowed Research Fund	The Gerald J. and Dorothy R. Friedman Foundation for Medical Research
The Fund to Cure Asthma	Nancy & James Berry Hill; Marjorie & Stephen Raphael
Dollie & Jack Galter Pediatric Research Laboratories	Dollie Galter Patrons: Philip Rootberg & Co. Hotel Employees and Restaurant Employees International Union
Melvin Garb Foundation Endowed Fellowship for Basic Immunology	Melvin Garb Foundation
Jennie R. Gauger Memorial Fund	Estate of Paul W. Gauger
Barry Ginsberg Memorial Fund	Family & Friends
Murray & Charlotte Goldberg Fund	Charlotte & Murray Goldberg
Andrew Goodman Memorial Fund	1993 New York Retail & Fashion Industries Dinner
Nena Goodman Memorial Fund for the Clinical Research Center	1998 New York Retail & Fashion Industries Dinner
The Beth and Jim Gold Fund for Pediatric Allergies	2007 New York Retail & Fashion Industries Dinner
Jacob I. Goldstein Fund	Estate of Jacob I. Goldstein
The Willie Mae and Alexander Goldstein, Sr. Endowed Fund for Pediatric Programs	Alexander Goldstein, Sr. and Willie Mae Goldstein Foundation
Paula Gordon Research Fund for Anaphylactic Shock	Joan J. Gordon & Edward S. Gordon
J. Peter Grace Fund for Immunologic and Respiratory Disease Research	J. Peter Grace
Julian S. Greenspun Fund to Cure Cancer	Beverly Greenspun & Family
The Janet Grove Fund for Lung Disease & Lung Cancer	2000 New York Retail & Fashion Industries Dinner
Joan L. Hafey Memorial Fund For Pulmonary Fibrosis Research	Mark Stroock
George W. Hansen Research Fund	Robert J. Cruikshank & Friends in Houston, Texas
Sara Harriman Research Fund for Respiratory Medicine	1994 Fort Worth Dinner
Hasbro Children's Foundation Program in Pediatric Asthma	Hasbro Children's Foundation
William Randolph Hearst Research Endowment for the National Research Center for Environmental Lung Disease	William Randolph Hearst Foundation
The Elva and Lewis Humphreys and Sally Leonard Endowed Fund for Indigent Patients in Kansas and Texas	Mr. & Mrs. Lewis H. Humphreys
Aron H. and Irma B. Jacobson Fund for Children with Asthma	Irma B. Jacobson & A.J. Contracting Company, Inc.
Anthony M. & Lena M. Javancie Trust for Asthma and Emphysema Research	Billie Javancie
Leonard Kaplan Fund	Edith Kaplan
Samuel & Alma Kates Emphysema Research Fund	Lore Kates
Dr. Abraham J. Kauvar, M. D. Presidential Award A. J. Kauvar MD and Jean Kauvar Annual Conference on Excellence in Research	Dr. Abraham J. Kauvar and Jean Kauvar
Herman F. Kerner Immunology Research Fund	Herman F. Kerner
Boris & Jacqueline Kliot Fund for Pediatric Pulmonary Research	1990 New York Retail & Fashion Industries Dinner
The John R. and Karen K. Klopp Fund for Childhood Asthma and Environmental Research	2005 New York Real Estate & Construction Industries Dinner
The Doris M. Knauff Memorial Fund for ILD Research	Mr. J. William Knauff, III

PRIVATE PHILANTHROPIC FUNDS & LABORATORIES (continued)

Funds and Laboratories	Established by:
The Fraeda and Bill Kopman Fund for COPD Programs	William H. and Fraeda Kopman
The Lana Cain Krauter and Philip J. Krauter Fund for Basic and Cancer Research	2001 New York Retail & Fashion Industries Dinner
James D. & Marjorie Kuhn Fund for the Childhood Asthma Management Program at National Jewish	1994 New York Real Estate & Construction Industries Dinner
The Dr. Albert J. Kukral Memorial Fund for Respiratory Infections	2004 New York Real Estate & Construction Industries Dinner
The Kunsberg School Fund	Established by the Sunshine Chapter of NJMRC
Laporte Crystallography Imaging Center	Allen Laporte
Joshua Lehman Asthma Research Fund	Ilona V. Katonah, Family & Friends
Richard & Emmy Lou Levin Research Fund for Immune System Diseases	Emmy Lou & Richard Levin
J. Leonard and Myra Levy Family Fund	Mrs. Myra Levy & Family
Liberty Electric Fund for Asthma Research	Mr. & Mrs. Harvey Ball, Mr. & Mrs. Robert Frank
William R. & Nora H. Lichtenberg Pediatric Asthma Fund	Linda Lichtenberg Kaplan & The Lichtenberg Foundation
Lord & Taylor Laboratory for Research in Lung Biochemistry	1981 New York Retail & Fashion Industries Dinner
Sidney M. Louis Memorial Fund	S. M. Louis Fund, Inc.
Steve Love Fund for Asthma Research	Homestead Elementary School
The Harold and Reba Martin Fund for Respiratory Research	Harold & Reba Martin
The Arthur C. and Elizabeth R. Martinez Fund for Childhood Asthma	1994 New York Retail & Fashion Industries Dinner
Michele Sharney Marvins Fund for Pediatric Indigent Care	Mrs. Alex Goldstein, Sr.
Esther Mathias Fund for Treatment and Research in Medicine, Nursing and Psychology	Rudolf E. S. Mathias and Camille Mathias
William C. McCahill, Jr. Fund for Research in Lung Diseases	1989 New York Real Estate & Construction Industries Dinner
Patricia A. Medlin Fund for Asthma Research	Patricia A. Medlin
The Dorris Marcus Mendelsohn Endowment Fund	Estate of Dorris Marcus Mendelsohn
The Robert L. and Susan T. Mettler Fund For Clinical Research in Childhood Asthma	1999 New York Retail & Fashion Industries Dinner The Lauder Foundation Evelyn and Leonard Lauder Fund Milken Family Program in Children's Pulmonary Diseases Milken Family Medical Foundation
The Robert C. Miller Endowed Fund in Occupational and Environmental Medicine	Janet Schaumburg
Arthur J. Mirante, II Fund for Immunological Research	1990 New York Real Estate & Construction Industries Dinner
William J. & Ruth Morrison Research Fund	Ruth & William J. Morrison
Abraham Moskowitz Laboratory for Asthma Research	Neva & Marvin Moskowitz
Joseph & Gail Moss Asthma Research Fund	Gail & Joseph Moss
Theodore and Maxine Murnick Family Endowed Fund for Asthma Research	Theodore & Maxine Murnick
Ira & Jacqueline Neimark Laboratory Clinical Pharmacology in Pediatrics	1985 New York Retail & Fashion Industries Dinner
Lee S. and Joyce L. Neibart Fund for Pediatric and Adult Immunology and Rheumatology	2008 New York Real Estate & Construction Industries Dinner
Dolores and Walter Neustadt, Jr. Pediatric Asthma Research Fund	Wal-Dot Foundation
New Mexico Fund for Indigent Care	Annual Albuquerque Dinner Donors

PRIVATE PHILANTHROPIC FUNDS & LABORATORIES (continued)

Funds and Laboratories	Established by:
Carol D. Nichols Research Laboratories in Immunodeficiency Diseases	1985 New York Real Estate & Construction Industries Dinner
The Arnold & Regina Orlick Fund for Pediatric Immunodeficiencies	1997 New York Retail & Fashion Industries Dinner
Morris Perlmutter Fund for Research in Immunology	Sunya P. Kronstadt, Family & Friends
Mary Pickford Fund for Emphysema Research	Mary Pickford Foundation
Bernard Polonsky Fund for Capital Equipment	Bernard Polonsky
The Gene & Ruth Posner Foundation's Center for Pulmonary Rehabilitation	The Gene & Ruth Posner Foundation
Nathan and Rose B. Posner Research Fund for Emphysema and C.O.P.D.	Nathan & Rose B. Posner
The Wayne Pralle Memorial Fund for Emphysema and Other Chronic Obstructive Pulmonary Diseases (COPD)	2003 New York Real Estate & Construction Industries Dinner
Mitchel & Florence Kutner Rambar Memorial Fund	Ann R. & Edgar Clark
Rhode Island Fund for LUNGLINE	Rhode Island Friends
Rhode Island Fund for Pediatric Asthma Research	2006 Humanitarian Award Luncheon
Chauncey & Veda H. Ritter Research Program in Arthritis	Mr. & Mrs. Chauncey Ritter
Linnie Belle Roberts Memorial Fund for Research in Asthma	Jack Roberts
Justyn C. Rosen Family Resource Center	Justyn C. Rosen
The Eleanor T. and Samuel J. Rosenfeld Endowed Fund for Asthma Research	The Samuel J. and Eleanor T. Rosenfeld Family Foundation
Louis and Freda Rubenstein Endowment Fund for Indigent Care	Mrs. Louis Rubenstein
Barbara & LeRoy Rubin Fund for Asthma Research	Barbara & LeRoy Rubin
Dr. Nancy Lynne Ruby Fund for Asthma Research	Mrs. Robert N. Ruby
M. Ronald & Myrna Ruskin Clinical Immunology Diagnostic Laboratory	1984 New York Retail & Fashion Industries Dinner
The Richard B. and Bette A. Saltzman Fund For Food and Other Allergies	1999 Real Estate & Construction Industries
Thomas J. and Laurie Saylak Fund for Underprivileged and Chronically Ill Children	2006 New York Real Estate & Construction Industries Dinner
Howard Evan Schlessel Foundation Fund	Mr. & Mrs. Walter Schlessel
The Schuble Family Foundation Fund for ILD Research	Joseph R. Schuble, Sr.
Andrew Grayson Schultz & Thomas Britton Schultz Memorial Fund for Research in Disorders of the Immune System in Children	1989 New York Retail & Fashion Industries Dinner
The Shirley Lee Sherr Fund for Research for Respiratory Diseases	Estate of Belle Sherr
The Joanne Siegel Memorial Fund for the Advancement of Pediatric Care	Lila Siegel, Family & Friends & Dana Bischoff Noonan
The Stephen B. & Wendy Siegel Fund for Pediatric Asthma & Allergy Research	1992 New York Real Estate & Construction Industries Dinner
Ilse Silten Memorial Fund for Research in Immunology	R. G. Silten
Amy Simkowitz-Rogers Fund	Sara Simkowitz, Thomas Rogers, Lucy & Isidore Simkowitz
The Roselyn Simon Memorial Fund for Asthmatic Children	Brian Simon, Randy Simon, Robert Simon, MD, Gary Steiner and Rabbi Baruch Cohon
Samuel W. Spain Endowment for Excellence in Graduate Education	Mrs. Goldye M. Spain
Steven Spinola Fund for Infectious Diseases	1988 New York Real Estate & Construction Industries Dinner
Conrad D. Stephenson Laboratory for Research in Immunology	1981 New York Real Estate & Construction Industries Dinner
Leonard and Shirley Sterling Research Fund	Established by Leonard and Shirley Sterling
Michael & Eleanore Stobin Laboratory for Pediatric Research	Eleanore & Michael Stobin

PRIVATE PHILANTHROPIC FUNDS & LABORATORIES (continued)

Funds and Laboratories

Established by:

Burton M. & Rita Tansky Fund for Research on the Influences of Viruses on the Immune System	1988 New York Retail & Fashion Industries Dinner
The Owen D. and Jennifer B. Thomas Research Fund for Immunology	2000 New York Real Estate & Construction Industries Dinner
Tinkel-Wolfson Research Fund in Basic Immunology	Dr. & Mrs. Alexander Tinkel
The Ralph Tornberg Endowed Asthma Research Fund	Barbara Tornberg, Family & Friends
The Ronald Townsend Fund for the Kunsberg School	Ronald Townsend
Marsha & Kenneth L. Tucker Library Fund	Marsha & Kenneth L. Tucker
The Hal J. and Shari Upbin Fund for Immunology Research	2001 Retail & Fashion Industries Dinner
Van Pelt Foundation Research Fund	Directors of the Van Pelt Foundation
Vestal Triage Room	Maxine & Don E. Vestal
The Mark A. and Lisa J. Walsh Fund for Immunology and Allergy Research	2001 New York Real Estate & Construction Industries Dinner
Mary Nan West Memorial Fund	2001 San Antonio Dinner
Thomas D. Welch Memorial Fund for Antioxidant Research in Lung and Immune Diseases	1997 New York Real Estate & Construction Industries Dinner
Samuel L. Westerman Immunology Research Fund	Trustees of the Samuel L. Westerman Fund
Medora White Research Fund	Family & Friends, Dallas, Texas
The Helen Wohlberg & Herman Lambert Laboratory for Pharmacokinetics Research	Helen Lambert
Melvin & Elaine Wolf Pediatric Fund	Melvin & Elaine Wolf Foundation
Sidney A. Wolff Patient Education Program	Joseph C. & Clare F. Goodman Memorial Foundation
Wu & Ng Families Fund for Rehabilitation	Chin Hon & Pik Lin Wu
Allan & Joyce Zidell Tuberculosis Research Laboratory	Joyce & Allan Zidell
Ina Zipper Memorial Fund for Immunological Research	Family & Friends
The Natalie V. Zucker Research Center for Women Scientists - An endowed fund to support women doctors and researchers	Dr. Natalie V. Zucker
Zuckerman Family/Canyon Ranch Structural Biology/Crystallography Lab	Mel Zuckerman & Family & Canyon Ranch

RESEARCH AND EDUCATIONAL SUPPORT

The following corporations, foundations and organizations provide research grants, contract and educational support for many investigators and laboratories at National Jewish Health.

Actelion Clinical Research, Inc.
Aeras Foundation
Alpha One Foundation Inc.
American Cancer Society
American College of Allergy,
Asthma & Immunology
American College of Rheumatology
American Heart Association
American Lung Association
Amgen, Inc.
Arthritis Foundation
Arthritis National Research
Cancer League of Colorado, Inc.
Cancer Research Institute
Children's Hospital Los Angeles
Children's Hospital of Philadelphia
Chronic Granulomatous Disorder
Research Trust
The Coalition for Pulmonary Fibrosis
Colorado State University
Columbia University
The COPD Foundation, Inc.
Cystic Fibrosis Foundation
Cystic Fibrosis Foundation
Therapeutics
Denver Children's Hospital
Denver Health and Hospital Authority
Dey Laboratories
Duke University

Flight Attendant Medical
Research Institute
Gates Foundation
Genentech, Inc.
Georgetown University
Gilead Sciences, Inc.
GlaxoSmithKline Research &
Development Limited
Howard Hughes Medical Institute
Intermune, Inc.
Japan Health Science Foundation
Johns Hopkins University
Korea Institute of Science and
Technology
La Jolla Institute for Allergy
Immunology
Eli Lilly & Company
MedImmune, Inc.
MEND Medicine in Need
Merck & Co., Inc.
Mount Sinai School of Medicine of the
New York University
Novartis Pharmaceutical
Corporation
Oxford Immunotec Limited
Parker B. Francis Fellowship Program
Pearl Therapeutics, Inc.
Pfizer, Inc.
Promius Pharma LLC

Pulmonary Fibrosis Foundation
Respironics, Inc.
Schering-Plough Corporation
Siemens Medical Solutions USA
Skippy Frank Foundation
Spiration, Inc.
St. Michael's Hospital
State University of New York
Taiga Biotechnologies Inc.
TaiMed Biologics, Inc.
Talecris Biotherapeutics, Inc.
Teva Pharmaceutical
Transave, Inc.
Trellis Bioscience, Inc.
UCB Pharma, Inc.
University of California at Los Angeles
University of Colorado at Denver
University of Colorado at Denver
Health Science Center
University of Iowa
University of Michigan
University of Pittsburgh
University of Wisconsin
Utah Commission on Criminal and
Juvenile Justice
Veteran's Affairs Medical Center
Watson Laboratories, Inc.

These federal agencies provide research grants, contracts and educational support for many investigators and laboratories at National Jewish.

Centers for Disease Control and Prevention

Department of Defense

Department of Energy

Department of Housing & Urban Development

Environmental Protection Agency

Food and Drug Administration

Health Resources and Services Administration

National Institutes of Health

State of Colorado

NATIONAL JEWISH EVENTS

At events throughout the country, National Jewish Health honored Humanitarian (H) Award and Spirit of Achievement (SA) Award recipients and event chairs during the year.

Albuquerque, NM

New Mexico Spirit of Achievement Award Dinner

Honorees:

Dianne & Chet Stewart, French Mortuary, Inc. (SA)
Jamie & John Lewinger, Lewinger Hamilton, Inc. (SA)

Chair:

Dale Dekker, Dekker/Perich/Sabati Ltd.

Treasurer:

Liz Watrin, Blue Cross & Blue Shield of NM/Health Care Service Corp.

Aspen, CO

Bella Sera

Honoree:

Alex Kaufman

Co-Chairs:

Barbara and Aaron Fleck
Madeleine and Karl Larson
Denise and Warren Cohen
Lita and Mort Heller
Carla and Jonathan Thomas

Atlanta, GA

Atlanta Area Golf Outing

Hosted by:

Arthur M. Blank

Peter J. Mallen, Trustee

Robert I. Paller, Trustee

Boca Raton, FL

VIP Kids Luncheon

Honoree:

Mickey Pomeranz

Co-Chairs:

Judy Haas

Lila Siegel

Chicago, IL

Chicago Humanitarian Award Dinner

Honorees:

Kenneth and Marsha Tucker (H)

Co-Chairs:

Matthew Bucksbaum

Dr. Charles Middleton

Lester Rosenberg

Richard H. Tucker

Denver, CO

Beaux Arts Ball

Grand Marshals:

Liane & Robert Clasen, Starz Entertainment

Susan & Ed Mueller, Qwest Communications

Meghan & Evan Zucker, Black Creek Capital LLC

Co-Chairs:

Anne & Rich Baer, Qwest Communications

Cocktails & Karaoke

Co-Chairs:

Josh Hanfling, The AMMA Group

Gary M. Schwartz, Patten, MacPhee & Associates, Inc.

Hoops & HooplaSM

Coaches:

Matt Arias, Greiner Electric

David Greiner, Greiner Electric

Greg Kalkwarf, BKD, LLP

John Kamprath, The Weitz Company

William Mutch, Piper Jaffray

Sean Nohavec, UMB Bank of Colorado

Rick Pastor, Wesco Distribution, Inc.

Rich Schierburg, Peregrine Group Development, LLC

Ijamsville, MD

Joseph R. Schuble Memorial Golf Tournament

Honorary Chairs:

Mrs. Dale Schuble, Trustee

J.R. Schuble

Steven Schuble

Co-Chairs:

Neal Charkatz, The Goodman-Gable-Gould Co./

Adjusters International

Solvin W. Gordon, Gordon Insurance Company

Las Vegas, NV

Mike O'Callaghan Memorial Breath of Life Golf Classic

Co-Chairs:

Steve Schorr, Cox Communications

Brad Schnepf, Marnell Properties, LLC

Los Angeles, CA

LA Professional Services Dinner

Honorees:

James Perse, James Perse

Enterprises Inc.

Mark Brutzkus, Ezra|Brutzkus|Gubner LLP

Chair:

Jeff Kapor, Buchalter Nemer

New York, NY

Financial Industries Dinner

Honoree:

Warren K. Mino, Webster Business Capital Corp. (H)

Chair:

Carl Toriello, Jefferies Finance, LLC

12th Annual Fund to Cure Asthma Golf & Tennis Tournament

Tournament Co-Chairs:

Robert Helpern, Tannenbaum, Helpern, Syracuse & Hirschtritt, LLP

Samuel Lewis, Goodstein Management, Inc.

Tennis Chair:

Roger Soo, NL Financial Alliance

Founders:

Nancy & James Berry Hill, Berry-Hill Galleries, Inc.

Marjorie & Stephen Raphael, Merrill Lynch

New York A.I.R. Society "The Sky's the Limit" Benefit

Co-Chairs:

Roger Silverstein, Silverstein Properties

Benjamin Thrush, HUB International Northeast Ltd.

Founders:

Kathy Chazen, National Financial Networks, LLC

Bruce S. Doboizin, MD

Keith Locker, Inlet Capital, LLC

Jeffrey Rubin, HUB International Northeast Ltd.

Winter's Eve Real Estate & Construction Industries Dinner

Honoree:

Lee S. Neibart, Apollo Real Estate Advisors (H)

Chairs:

Thomas M. Flexner, Citigroup

Richard J. Mack, Apollo Real Estate Advisors

NATIONAL JEWISH EVENTS

Honorary Chairs:

Leonard Boxer, Stroock & Stroock & Lavan LLP
 John R. Klopp, Capital Trust, Inc.
 William L. Mack, Apollo Real Estate Advisors
 Christopher J. Nassetta, Hilton Hotels Corporation
 Philip A. Riordan, GE Asset Management
 Larry A. Silverstein, Silverstein Properties, Inc.
 Co-Chairs:

James D. Kuhn, Newmark Knight Frank
 Bruce E. Mosler, Cushman & Wakefield, Inc.
 Peter G. Riguardi, Jones Lang LaSalle
 Stephen B. Siegel, CB Richard Ellis

Treasurer:

Richard A. Baker, NRDC Equity Partners
 Souvenir Program Chair:
 Marina Camacho, Newmark Knight Frank

San Antonio, TX

San Antonio Humanitarian Award Luncheon

Honoree:
 Edith McAllister (H)
 Luncheon Chairman:
 Honorable John Montford
 Honorary Chairmen:
 Governor Dolph Briscoe
 Ed Whitacre

Washington, DC

Washington, DC Humanitarian Award Dinner

Honoree:
 Allen Kronstadt, A.R. Kronstadt Realty Investors, Inc. (H)
 Co-Chairs:
 Millard Bennett, Stein, Sperling, Bennett, DeJong, Driscoll & Greenfeig, P.C.
 Donald Sperling, Stein, Sperling, Bennett, DeJong, Driscoll & Greenfeig, P.C.



Left: The Honorable John Montford, 2008 San Antonio Luncheon Chairman and Edith McAllister, Honoree.

Right: Dr. Michael Salem with the Grand Marshals of the 2009 Beaux Arts Ball. From left to right: Evan and Meghan Zucker (Black Creek Capital), Ed and Susan Mueller (Qwest Communications), Dr. Michael Salem, and Liane and Robert Clasen (Starz Entertainment).



Left: 2008 DC Humanitarian Award Recipient Allen Kronstadt and with his dinner guests at the dinner held in his honor last October.

Right: Roger Silverstein, Kathy Chazen and Dr. Michael Salem at the 2009 New York AIR Society.



Left: Los Angeles Professional Services Dinner Honoree, Mark Brutzkus with his family. From left to right, daughter Pamela, Mark, sons Ethan & Matthew and wife Beverly.

Right: 2009 New York AIR Society Committee and Dr. Michael Salem.



2008 WINTER'S EVE NEW YORK REAL ESTATE & CONSTRUCTION INDUSTRIES' DINNER

In Honor of Lee S. Neibart

This event established the Lee S. and Joyce L. Neibart Fund for Pediatric and Adult Immunology and Rheumatology.

Honoree's Circle: \$50,000 or more

Apollo Real Estate Advisors
Marty and Michele Cohen
Lee and Joyce Neibart
Klara and Larry Silverstein

Founders: Gifts of \$25,000 or more

Akin Gump Strauss Hauer & Feld LLP
Bank Of America
Leonard Boxer and Stroock & Stroock
& Lavan LLP
CB Richard Ellis
Citigroup
Cushman & Wakefield, Inc.
Emmes Group of Companies
GE Real Estate
Jon and Mindy Gray
Greenberg Traurig, LLP
Jones Lang LaSalle
John R. Klopp and Capital Trust, Inc.
The Kuhn Family
Kushner Companies
Liberty Title Agency, LLC
Ruth and Leonard Litwin
Lord & Taylor
Newmark Knight Frank
Northwood Investors, LLC

Paul, Weiss, Rifkind, Wharton &
Garrison LLP
Mr. & Mrs. Michael E. Pralle and
JER Partners
Prologis Foundation
The Related Companies, L.P.
Skadden, Arps, Slade, Meagher &
Flom LLP
Wachtell, Lipton, Rosen & Katz
Weil, Gotshal & Manges LLP

Patrons: Gifts of \$15,000 or more

Frank Cohen and Ken Caplan
Deloitte LLP
DLA Piper US LLP
Fidelity National Title Insurance
Company
First American Title Insurance
Company of New York
Forest City Ratner Companies
Stephen D. Haymes and
Walter C. Goldstein
Hilton Hotels Corporation
Kimco Realty Corporation
Latham & Watkins
Liberty Title Agency, LLC
Natixis Real Estate Capital Inc.

Benefactors: Gifts of \$10,000 or more

Richard Ackerman
The Adco Group
Ambassador Construction Co., Inc.
Aon Corporation
Beacon Capital Partners, LLC
Cadwalader, Wickersham & Taft LLP
CAPREIT Inc.
Cerberus Real Estate Capital
Management, LLC
Chicago Title Insurance Company
CIBC World Markets Corp.
Clifford Chance US LLP
Colony Capital, LLC
Eastdil Secured
Eurohypo AG, New York Branch
The Feil Family Foundation
First American Title Insurance
Company of New York
Fried, Frank, Harris, Shriver &
Jacobson LLP
GE Asset Management
Holliday Fenoglio Fowler L.P.
Host Hotels & Resorts, Inc.
JDMD Investments, LLC
Jones Day
JT Partners, LLC

LandAmerica Financial Group, Inc.
Lazard
Loeb & Loeb LLP
The Mitzner Family
Murray & Gaunt Partners
Orrick, Herrington & Sutcliffe LLP
Paul, Hastings, Janofsky & Walker LLP
Eugene A. Pinover and Willkie Farr &
Gallagher LLP
P.O.B. Montgomery & Co.
Plinger Shannon & Luchs Company
Rowling Foundation
RREEF Alternative Investments
The Schonbraun McCann Group
Ian Schragar Company
Schulte Roth & Zabel LLP
Square Mile Capital Management LLC
Studley, Inc.
Tanger Outlet Centers Inc.
Taubman Centers, Inc.
Title Associates
Trinity Investments LLC
U.S. Realty Advisors, LLC
Vornado Realty Trust
Winthrop Realty Partners, L.P.
The Yacobian Group



Lexi and Kenny Neibart presenting the Honoree Award to their father, Lee Neibart.



Tom Flexner, Kenny Neibart, Lexi Neibart, Lee Neibart, Joyce Neibart, Larry Silverstein, Wendy Siegel, Michael Salem, Marty Cohen.



Larry Silverstein, Michele and Marty Cohen, Stephen Siegel.

HONOR ROLL OF PHILANTHROPY ANNUAL GIVING

The following lists recognize this year's most esteemed donors. In 2009 each of these individuals, foundations and corporations helped National Jewish Health create a collaborative, multidisciplinary environment that fosters creative solutions to chronic respiratory, allergic and immune diseases. These donors have made many of this year's accomplishments possible.

\$10,000,000+

David and Leigh Eddings

\$100,000-\$249,999

H. A. and Mary K. Chapman
Charitable Foundation

Edelstein Family Foundation

Alex Kaufman

John J. Kohberger

Lidow Foundation

Ambrose Monell Foundation

Morgridge Family Foundation

Qwest Communications

International, Inc.

Rebecca Runyon Bryan

Leslie C. & Leonard A. Shapiro

Family Foundation

Dr. Antonio J. Simoes

Dr. & Mrs. Sheldon L. Spector (CA)

Van Pelt Foundation

The Kal & Joyce Zeff

Family Foundation

HONOR ROLL OF PHILANTHROPY LIFETIME ACHIEVEMENT SOCIETIES

The Frances Wisebart Jacobs Founder's Society, The Chairman's Society and The President's Society recognize and honor the lifetime giving of individuals, foundations and corporations. National Jewish pays tribute to those who have helped make this a world-class institution. Their dedication to National Jewish Health inspires others to give philanthropically and helps us shape the future of science and medicine.

Frances Wisebart Jacobs Founder's Society (\$10,000,000+)

David and Leigh Eddings
Auxiliaries of National Jewish

The Chairman's Society (\$5,000,000-\$9,999,999)

Iris & Michael S. Smith

President's Society (\$1,000,000-\$4,999,999)

Anonymous (2)
Mr. & Mrs. R.H. Alderson
Carole & Albert D. Angel
Estate of Joe J. Ballard
Estate of Madeline and Girard J. Beno
Mrs. Evelyn Best
Molly Blank
Estate of Anna Marie Blum
Boettcher Foundation
Barbara Ann & Joseph J. Carroll
Children's Miracle Network
Mrs. Frances B. Cohen

Adolph Coors Foundation

Estate of Hazel M. Crismon

Estate of Esther B. Dunlap

Edelstein Family Foundation

Estate of Beatrice & Miguel Elias

Estate of Joseph H. Fuchs

Estate of Rose Galin/Estate of

Michael E. Felsner Trust #2

Estate of Esther Galinsky

Diane & Charles Gallagher

Family Foundation

Mrs. Jack Galter/Galter Foundation

Estate of Virginia L. Garrison

Estate of Grace A. George

Alexander Goldstein, Sr. and Willie

Mae Goldstein Foundation, Inc.

Nena & Andrew Goodman

Grand Aerie Fraternal Order of Eagles/

Max Baer Heart Fund

Mrs. Barbara Greenspun/Brian

Greenspun/Greenspun Family

Foundation

Estate of Mildred S. Hansen

Estate of Lewis Humphreys

Estate of Rose I. Kalman

Leah Kayem

Estate of Veola S. Kerr

C. L. C. Kramer Foundation

Sunya P. Kronstadt

Charles and Seryl Kushner

Family Foundation

The Kushner Companies

Mrs. Herman Lambert

Myra Levy

Estate of Grace M. Lieberthal

Estate of Dorothy Lord

Armstrong McDonald Foundation

Estate of Selma Merkin

Ambrose Monell Foundation

Monfort Family Foundation

Estate of Norma W. Moon

Jean & Milton Morris

Estate of Rose B. Posner

Post-News Charities, a fund of the
McCormick Tribune Foundation, an
event partner of the Beaux Arts Ball
Marjorie & Stephen Raphael
Veda H. Ritter
Abraham & Sonia Rochlin Foundation
Estate of George W. Rose
Estate of David M. Rosenbaum
Salon National La Boutique Des Huit
Chapeaux et Quarante Femmes
Estate of Lena Strauss
Mrs. Don E. Vestal
Wal-Mart Stores, Inc.
Wollowick Family Foundation
Drs. Harold and Mary Zirin
Dr. Natalie V. Zucker

BEQUESTS

Those who remember National Jewish Health in their estate plans leave a lasting legacy in support of our programs. During fiscal year 2009, the friends listed below remembered National Jewish Health with bequests that will further our mission.

Arizona

Evelyn Best
Carl Felt
Alfred & Blanche Goldberg
Jane E. Rifkin
Joseph A. Sammarco

Arkansas

Alvin S. Tilles

California

Frances Brody
Ida G. Cohen
Cecil Finegold
Marvin Kahn
Gerard L. LeBeau
Tom May
Harry Ofshay
Ruth Putney
Martha Elaine Rhoades
Jetti Schmidt
Miriam L. Sheklow
Louise C. Strauss
Shirley A. Tysen
Dorothy Wallach
Marie B. Williams

Colorado

Elsie E. Brown
Hazel M. Crismon
Harry Mier Goldman
Arthur Hayutin
Helen Maier
Milton Morris
Charles & Faye Schayer
Clara Frances Webb

Connecticut

Elizabeth Edelmuth
Carrye Lee W. Goudchaux
Evelyn B. Stark
Woodrow R. Vaine

District of Columbia

Rosalie Fonoroff

Florida

Jules Jacobsen
Esther Galinsky
Betty K. Siegel
Beatrice Zelkind

Illinois

Madeline A. Cassi
Jeanette Chalet
Ruth S. Fisher
Irma Grujic
Sheila B. Hardy
Abe W. Paulson
Gilbert J. & Mina Rea J. Perlow
Morris Thikoll

Kansas

Lois K. Harms

Louisiana

Jeanne C. Ferdinand

Maryland

Sydney S. Horwitz
Joseph Snyder

Massachusetts

Barbara Friedberg
Rose Kalman
Sarah Savin
Muriel K. Weissman

Minnesota

Joel Rappaport

Missouri

Robert B. Kahn

Nevada

Melvin Lintz

New Hampshire

Benjamin S. Cohen
Godfrey Klein

New Jersey

Isadore Freeman
Ethel Kargman
Isadore L. Klein
Nathaniel J. Nudenberg
Selma R. Nudenberg
Leonore Simon
Larry Stock

New Mexico

Rosina Patterson

New York

Millicent Groman Benwitt
Frances I. Cheyne
Horace Cohen
Joy Craft
Dorothy I. De Bear
Helen Director
Helga Doblin
Shirley Harrison
Marion Beard Hutner
Irma B. Jacobson
Rita Katz
Adele Lee
Alice S. Lipsetts
Ann Levinson
Dorris M. Mendelsohn
Lotte Nachman
Rose Pasternak
Charlotte Tepperman
Gertrude S. Taylor
Ruth Turnberg
Myra K. Wallach
Alice Werthauer
Liese-Lotte Wolf

North Dakota

Gertrude M. Eck
Thyrone Ann Monaco

Ohio

Fannye & Jacob Lapinsky
Lina Weintraub Memorial Fund of the
Jewish Community Federation of
Cleveland

Oklahoma

Dora R. Roberts

Oregon

Rose Monosoff Heiser Schwartz

Pennsylvania

Albert K. Farber
David Kerner
Fernal R. Marlier

Rhode Island

Sylvia Lapin

South Carolina

Mary L. Bowen

South Dakota

Ken Borecky

Tennessee

Elias Skovron

Texas

William J. Gregerman
Carolyn F. Hyman
Shirley Sterling

Washington

Paul A. Carlstedt
Dorothy Wittenberg

Wisconsin

Millie Fusfeld
Rudolf E. S. Mathias

NATIONAL JEWISH HEALTH GIVING

National Jewish Health appreciates the generous support of the following individuals, corporations and foundations during fiscal year 2009.

\$10,000,000

David and Leigh Eddings (NV)

\$100,000-\$499,999

H. A. and Mary K. Chapman Charitable Trust (OK)
Herman Dana Charitable Trust (MA)
Edelstein Family Foundation (MN)
Alex Kaufman (NJ)
John J. Kohberger (PA)
Lidow Foundation (CA)
Ambrose Monell Foundation (NY)
Mr. & Mrs. John D. Morgridge/
Morgridge Family Foundation (CO)
Qwest Communications International, Inc. (CO)
Rebecca Runyon Bryan (AL)
Mr. & Mrs. Leonard Shapiro/
Leslie C. & Leonard A. Shapiro Family Foundation (MD)
Dr. Antonio J. Simoes (CA)
Dr. & Mrs. Sheldon L. Spector (CA)
Van Pelt Foundation (NY)
The Kal & Joyce Zeff Family Foundation (CO)

\$50,000-\$99,999

Apollo Real Estate Advisors (NY)
Caring for Colorado Foundation (CO)
Mr. & Mrs. Martin L. Cohen (NY)
Jerome & Ilene Cole Foundation, Inc. (IL)
Eugene F. & Easton M. Crawford Charitable Lead Unitrust (CO)
Denver Newspaper Agency/
Denver Post (CO)
The Harold & Rebecca H. Gross Foundation (CT)
Max & Yetta Karasik Family Foundation (CO)
C.L.C. Kramer Foundation (FL)
The Lauder Foundation (NY)
Lowerre Family Charitable Trust (NY)
Margie Z. McNamara (CO)
Mr. & Mrs. Theodore R. Murnick (NJ)
Lee S. Neibart (NY)

Mr. & Mrs. Lewis C. Pell (NY)
Abraham & Sonia Rochlin Foundation (NV)
Richard L. Roth (CO)
David Salo (NV)
Silverstein Properties, Inc. (NY)
Strear Family Foundation, Inc. (CO)
Kenneth L. & Marsha Tucker (IL)

\$25,000-\$49,999

Akin Gump Strauss Hauer & Feld LLP (DC)
Sue & Harvey Allon (CO)
Bank of America (CA)
Bethesda Foundation, Inc. (MD)
Pearl Brooks Family Foundation, Inc. (FL)
Citi Business Services (FL)
Cox Communications, Inc. (NV)
Cushman & Wakefield, Inc. (NY)
DeRoy Testamentary Foundation (MI)
Finnup Foundation Trust (KS)
Emmes Asset Management (NY)
First American Title Insurance Company of New York (NY)
Diane & Charles Gallagher Family Foundation (CO)
Mr. & Mrs. Thomas A. Gart (CO)
General Electric Company (FL)
Grand Aerie Fraternal Order of Eagles/
Max Baer Heart Fund (OH)
Mr. & Mrs. Jonathan D. Gray (NY)
Greiner Electric (CO)
The Hyatt Regency Denver at the Colorado Convention Center (CO)
Intermountain Rural Electric Association (CO)
The Interpublic Group of Companies, Inc (NE)
Jones Lang LaSalle Americas (IL)
Kowalski Family Foundation (CO)
James D. Kuhn (NY)
Mr. & Mrs. John Z. Kukral (NY)
Mr. & Mrs. Charles Kushner/
Charles and Seryl Kushner Family Foundation (NJ)

Liberty Title Agency, LLC (NY)
The Litwin Foundation, Inc. (NY)
Lord & Taylor (NY)
MDC/Richmond American Homes Foundation (CO)
Morgan Keegen & Co., Inc. (TN)
Mr. & Mrs. Edward A. Mueller (CO)
Newmark Knight Frank (NY)
The Office (CA)
Sheryl Patterson/Bruce McColl (CO)
James Perse, Inc. (CA)
Mr. & Mrs. Arnold Pohs (AZ)
The Dr. William Price Trust (AZ)
ProLogis Foundation (CO)
QualPro, Inc. (TN)
The Related Companies, LP (NY)
Paul Weiss Rifkind (NY)
Sheldon Rose (MI)
Salon National La Boutique Des Huit
Chapeaux et Quarante Femmes (FL)
Mr. & Mrs. Jeffrey H. Schwartz (CO)
Seedworks Fund (NY)
Mr. & Mrs. Martin Semple (CO)
Skadden, Arps, Slate, Meagher & (NY)
Starz Encore Group, LLC (CO)
Stroock & Stroock & Lavan LLP (NY)
Tuchman Family Foundation (CO)
Mr. & Mrs. Richard H. Tucker (IL)
Wachtell Lipton Rosen & Katz (NY)
Weil Gotshal & Manges, LLP (NY)
The Weitz Company (CO)
Wine and Spirits Wholesalers of Colorado, Inc. (CO)
Anne and Dick Young Charitable Trust (CO)
Mr. & Mrs. Evan H. Zucker (CO)
Dr. Natalie V. Zucker/
Zucker Family Trust (CA)

\$15,000-\$24,999

Anonymous (CO)
5 Penn Plaza, LLC (NY)
Ambassador Construction Co., Inc. (NY)
Anaphylaxis Canada (Canada)
Anthem Blue Cross & Blue Shield (CO)

Marian Meaker Apteckar Foundation (AZ)
Lovee Arum/The Morris A Hazan Family Foundation (NV)
Sol & Lillian Ash Foundation (NY)
AT&T (TX)
Atlantic Yards Development Co, LLC (NY)
Mr. & Mrs. Richard N. Baer (CO)
C. R. Bard Foundation, Inc. (NJ)
The Honorable Dolph S. Briscoe, Jr. (TX)
Mr. & Mrs. Robert D. Brody/Crystal Waters Foundation, Inc. (CO)
Brownstein Hyatt Farber Schreck, LLP (CO)
Fred J. Brunner Foundation (IL)
Mark & Beverly Brutzkus (CA)
CH2M Hill, Inc. (CO)
The Chazen Foundation (NY)
CIT Group, Inc. (NJ)
Colorado Homes & Lifestyles (CO)
Corab Services, Inc. (WY)
Arie & Ida Crown Memorial (IL)
Mr. & Mrs. Joseph S. Davis (CO)
Deloitte Services, LP (TN)
DLA Piper US, LLP (NY)
The Drescher Foundation (MD)
Eichrom Technologies, LLC (IL)
El Pomar Foundation (CO)
Fastlane Productions, Inc. (CO)
Fidelity National Title Insurance Company of New York (NY)
Mr. & Mrs. William Gold, II/
Gold Family Foundation (CO)
Max Goldenberg Foundation (IL)
Matilda Goodman (NY)
The Greenspun Corporation (NV)
Hahn & Hessen, LLP (NY)
The Helis Foundation (LA)
Hilton Hotels Corporation (TN)
Mabel Y. Hughes Charitable Trust (CO)
JF Companies LLC (CO)
Violet M. Johnson Family Foundation (CO)

NATIONAL JEWISH HEALTH GIVING (continued)

- Mr. & Mrs. Jeffrey H. Kapor (CA)
 Mr. & Mrs. John R. Klopp (NY)
 John J. Knott, II (NV)
 James T. Lee Foundation, Inc. (NY)
 Sandra & C. Ronald Livingston (CA)
 Loeb & Loeb LLP (CA)
 Diane Lynn Family Foundation, Inc. (FL)
 Beatrice Mersereau (FL)
 Emanuel N. Micallef Foundation (NY)
 Mr. & Mrs. Marvin I. Moskowitz (CA)
 NATIXIS North America Inc (NY)
 Moses L. Parshelsky Foundation (NY)
 Richard Rainaldi and Martha
 Records (CO)
 Saunders Construction Inc (CO)
 Milton Schamach Foundation, Inc. (NJ)
 Charles & Mildred Schnurmacher
 Foundation, Inc. (NY)
 The Schuble Family Foundation,
 Inc. (MD)
 Skippy Frank Translational Medicine &
 Life Sciences Fund (NY)
 Milton I. & Frances L. Stiefel
 Foundation (KS)
 Paul Stone (CA)
 Mrs. Barbara Tornberg (FL)
 Earl & Elizabeth Toutz Trust (MO)
 Valero Energy Foundation (TX)
 Harry W. Vicksman & Louis L.
 Vicksman Charitable Trust (CO)
 Wal-Dot Foundation (TX)
 The Wasserman Foundation (CA)
 Dr. Ira W. Weiner (CA)
 Paul R. & Anna Lee White Family
 Charitable Trust (CO)
- \$10,000-\$14,999**
 Anonymous (CA)
 Anonymous (CO)
 Anonymous (CO)
 Anonymous (NY)
 6th Avenue Electronics City (NJ)
 ABM Janitorial Services (NY)
 Accenture (CO)
 Richard Ackerman (CA)
 Adtran, Inc. (AL)
 Alcatel-Lucent USA, Inc. (GA)
 Mr. & Mrs. Richard H. Alderson (CO)
 Alix Partners, LLC (MI)
 Richard & Nancy Altman (CA)
- American Bank (MD)
 Amgen (CO)
 M. D. Anderson Foundation (TX)
 Aon Consulting - Western Region (CO)
 Aon Foundation (IL)
 Avila Retail (NM)
 Ball Corporation Contributions
 Program (CO)
 Bank of America, N.A (NY)
 Beacon Capital Partners, LLC (MA)
 Berenbaum Weinshienk &
 Eason PC (CO)
 Richard & Amelia Bernstein
 Foundation (NY)
 Molly Blank (CA)
 Boies Schiller & Flexner, LLP (DC)
 Matthew & Carolyn Bucksbaum
 Family Foundation (IL)
 Cadwalader Wickersham &
 Taft, LLP (NY)
 CAPREIT Limited Partnership (MD)
 CB Richard Ellis (CA)
 Chicago Title Insurance Company (NY)
 CIBC World Markets Corporation (NY)
 Ciena Corporation (MD)
 Citizens Financial Group, Inc. (RI)
 Citizens Financial Group, Inc./
 RBS Commercial Finance (RI)
 Clifford Chance US, LLP (NY)
 Mary K. Coffin (FL)
 Colony Capital, Inc. (CA)
 Cooley Godward Kronish, LLP (CA)
 Robert R. Cooper (CO)
 Coors Brewing Company/Molson
 Coors Brewing Company (CO)
 Viola Vestal Coulter Foundation,
 Inc. (WA)
 CT Investment Management
 Company, LLC (NY)
 Marjorie A. DeBerardinis (NY)
 Deutsche Bank (NJ)
 Direct TV Incorporated (CA)
 Disney Worldwide Services, Inc. (FL)
 Dworman Foundation (NY)
 Eastdil Realty Co. L. L. C. (NY)
 The Edouard Foundation, Inc. (NY)
 William H. Ellsworth Foundation (NY)
 EmblemHealth Services, LLC (NY)
 Eurohypo AG (NY)
- Ezra Brutzkus Gubner, LLP (CA)
 Feil Family Foundation (NY)
 First Winthrop Corporation (MA)
 Fortin Foundation of Florida (FL)
 Fried Frank Harris Shriver &
 Jacobson LLP (NY)
 FTI Consulting, Inc. (MD)
 Jay Martin Furman (NY)
 GE Asset Management (CT)
 GE Capital Corporation (FL)
 Genesis, Inc. (CO)
 Herman Goldman Foundation (NY)
 Goodstein Management, Inc./
 Goodstein Construction (NY)
 Luisa & William Hansen (CA)
 Mr. & Mrs. Maurice Haroche (CT)
 Mr. & Mrs. Robert E. Helpern (NY)
 Hercules Corp. (NY)
 Erika Hershey (NY)
 Robert W. Hicks (CA)
 Hilco Appraisal Services, LLC (IL)
 Virginia Hill Charitable Trust (CO)
 Robert E. Hogsett Foundation, Inc. (CO)
 Holliday Fenoglio Fowler, LP (PA)
 Host Marriot, L.P./Host Hotels &
 Resorts, L.P. (MD)
 In Jesus' Name Fund (CO)
 Independent Charities of America (CA)
 I. S. Development, LLC (NY)
 JDMD Investments, LLC (AZ)
 Jones Day Reavis & Pogue (OH)
 JPMorgan Chase (TX)
 JT Partners, LLC (NY)
 The Karma Foundation, Inc. (NJ)
 Kimco Realty Corporation (NY)
 John J. Knott, II (NV)
 Mr. & Mrs. Steven D. Kris (CO)
 LandAmerica (NY)
 Latham & Watkins, LLP (CA)
 Lawyers Title Insurance Corp. (FL)
 Lazard Freres & Co, L.L.C. (NY)
 The Ruth L. Lee Fund (CA)
 Level 3 Communications, LLC (CO)
 Herman Lissner Foundation, Inc. (NY)
 Lockton Companies of Colorado,
 Inc. (CO)
 Jay Luchs (CA)
 The Ludlow-Griffith Foundation (CO)
 Mrs. Mary H. Mahle (DC)
- Mallah Management, Inc./
 The Diane and Darryl Mallah
 Family Foundation (NY)
 MBH Enterprises, Inc. (CO)
 Metropolitan Builders, Inc./
 Metropolitan Homes, Inc. (CO)
 Jack M. Meyerowitz (MD)
 M.G. 101, LLC (NY)
 Mile High United Way (CO)
 Ira Mitzner (TX)
 Murray Pepper Living Trust (CA)
 Nortel Networks (ON)
 NYC Mazzuca Contracting, Inc. (MD)
 Orrick Herrington & Sutcliffe, LLP (CA)
 Paul Hastings Janofsky &
 Walker, LLP (CA)
 The PENTA Building Group (NV)
 Mr. & Mrs. Marcus B. Peperzak (CO)
 Mrs. Devra Perch (CO)
 Peregrine Group Development, LLC/
 Richard A. Schierburg (CO)
 Perkins Coie LLP/Fiduciary &
 Investment Services (DC)
 Tommy Perse/Maxfield Enterprises
 Inc. (CA)
 Petunia Foundation (CO)
 Mr. & Mrs. Eugene A. Pinover (NY)
 P.O.B. Montgomery & Company (TX)
 Polinger Shannon & Luchs
 Company (MD)
 Harry Portman Charitable Trust (MO)
 Mr. & Mrs. Michael E. Pralle (NY)
 The Prudential Foundation Matching
 Gifts (NJ)
 QP Management NYC, LLC (NY)
 Mr. & Mrs. Stephen E. Raphael (FL)
 Realty Holdings of America, LLC (NY)
 Mr. & Mrs. George J. Records (OK)
 Mr. & Mrs. Blair Richardson (CO)
 Mr. & Mrs. Jack C. Richmond (TX)
 J.E. Robert Company Inc (VA)
 Rowling Foundation (TX)
 RREEF Management, LLC/The RREEF
 Funds/RREEF Outreach (NY)
 Andrew Sabin Family Foundation (NY)
 Sacks Family Foundation (IL)
 Dr. Michael S. Salem (CO)
 Mr. & Mrs. Richard T. Schlosberg,
 III (TX)

NATIONAL JEWISH HEALTH GIVING (continued)

- Mr. & Mrs. Michael K. Schonbrun (CO)
Schulte Roth & Zabel, LLP (NY)
Gloria J. Shepard (CA)
Silversmith Financial Corp. (DC)
Roger A. Silverstein (NY)
The Sidney, Milton and Leoma Simon Foundation-Florida (FL)
Fred Smith Plumbing & Heating, Co. Inc. (NY)
Mr. & Mrs. Michael S. Smith (TX)
Mr. & Mrs. Kenneth F. Sokol (NV)
Southern California Council/
National Jewish Center (CA)
Mr. & Mrs. Patrick B. Sprouls (NJ)
Square Mile Capital Management II, LLC (NY)
Stein, Sperling, Bennett, DeJong, Driscoll & Greenfeig, P.C. (MD)
Studley, Inc. (NY)
Sunshine Chapter (FL)
Tanger Properties, LP (NC)
The Taubman Company, LLC (MI)
Title Associates (NY)
Robert Mize & Isa White Trimble Family Foundation, Inc. (NY)
Trinity Investments, LLC (HI)
Richard P. Troeger (NJ)
Richard B. Tucker (CO)
UMB Bank Colorado, NA (CO)
U. S. Bank (CO)
Verizon Wireless (CA)
Vornado Realty L.P. (NY)
Mrs. Charlotte Wagner (MD)
Webster Business Credit Corp. (NY)
Wells Fargo Foothill (CA)
Winston & Strawn, LLP (IL)
Melvin & Elaine Wolf Foundation, Inc. (CO)
The Yacobian Group, LLC (MA)
- \$5,000-\$9,999**
68 West Engineering, Inc. (CO)
Acme Architectural Walls/
Acme Steel Door Corp. (NY)
American Express Foundation Employee Giving Campaign (NJ)
Dale & Doug Anderson (NY)
The Angel Family Foundation, Inc. (NJ)
- Leon Apteckar Fund of the El Paso Community Foundation (TX)
Stephen W. Arent (CO)
Aspen Leaf Software, Inc. (CO)
Aspen Marketing Services (IL)
Sandra Atlas Bass and Edythe & Sol G. Atlas Fund, Inc. (NY)
Mr. & Mrs. Bruce R. Bachmann (IL)
Bank of America (RI)
Bank of the West (CA)
Elise A. & Brian Barish (CO)
Kevin F. Barrett (MA)
BDO Seidman, LLP (CA)
BDO Seidman, LLP (MI)
Dr. Georgette Bennett & Dr. Leonard Polonsky (NY)
Mr. & Mrs. Ronald D. Berge (CO)
Berry-Hill Galleries, Inc. (NY)
Mr. & Mrs. Richard Birdoff (NY)
BKD Foundation (MO)
Blank Rome, LLP (PA)
J. B. & Margaret Blaugrund Foundation (TX)
Marc C. & Debbie Breslawsky (CT)
The Ike & Candy Brown Family Foundation (TX)
Mr. & Mrs. Maurice Bucksbaum (FL)
California United Bank (CA)
Campbell Bohn Klin Brittan & Ray, LLC (CO)
Capital Business Credit LLC (NY)
Capital One, N.A. (VA)
Kenneth A. Caplan (NY)
Carnegie Capital Corp. (CT)
CBS Television Stations/
KCNC-TV Channel 4 (CO)
Cerberus Capital Management, LP/
Blackacre Capital Management, LP (NY)
Kathy A. Chazen & Larry S. Miller (NY)
Chicago League-Skokie Division (IL)
Children's Hospital Foundation (CO)
Robin & Steven B. Chotin/
The Chotin Foundation (CO)
Mr. & Mrs. Robert B. Clasen/
Clasen Associates (CO)
CoBiz Financial/CoBiz, Inc. (CO)
Andy Cohen (CA)
Mrs. Alma R. Cohen (NY)
- Frank Cohen (NY)
Mrs. Geraldine R. Cohen (CO)
Warren P. Cohen Charitable Fund (CO)
Colorado Rockies Baseball Club (CO)
Community Bankshares, Inc./
Community Banks of Colorado (CO)
Milton Cooper (NY)
Benjamin H. & Selma W. Cornet (CA)
Crabb, Inc. (CO)
Crow Horwath, LLP (IN)
Day Pitney, LLP (NJ)
Dean Foods Company (TX)
Dears Foundation, Inc. (FL)
Design Works (CO)
Development Solutions, Inc. (IL)
Ruby Diamond Foundation (FL)
Drive Medical Design & Mfg (NY)
Durkin Group & Associates, LLC (NJ)
Eastern Bag & Paper (CT)
ECA Foundation, Inc. (CO)
The Eisner Foundation, Inc. (CA)
Encana Cares Foundation (CO)
Encore Electric (CO)
Equity Residential Foundation (IL)
Ernst & Young, LLP (TX)
Executive Sounding Board Associates, Inc. (PA)
Feiner Family Foundation of Colorado (CO)
Mr. & Mrs. Kenneth J. Feld (MD)
FGI Finance (NY)
First Capital (OK)
First Western Trust Bank/
Donald Silversmith (CO)
Firstbank Holding Co. of Colorado/
Firstbank of South Jeffco (CO)
Harmes C. Fishback Foundation Trust (CO)
The Foster Charitable Trust (IL)
Martin & Laura Freedman Foundation (FL)
Mr. & Mrs. Morris Freedman (MD)
French Mortuary, Inc. (NM)
Mrs. Helen Friedman (NJ)
Lester M. Friedman (CA)
Mr. & Mrs. Irving Gable (CA)
Mr. & Mrs. Charles R. Gardner (IL)
GE Johnson Construction Company (CO)
- GEMCAP (CA)
Getzler Henrich & Associates, LLC (NY)
Mr. & Mrs. Ramsay Gillman (TX)
Mr. & Mrs. Gerald Glauser (CO)
GMAC Commercial Finance, LLC (NY)
Goldman Sachs & Co. (NY)
The Goodman-Gable-Gould Co. Adjusters International (MD)
Gordon Insurance, LLC (MD)
Mrs. Shirley Gralla (NJ)
The Gray Foundation (LA)
William E. Greehey (TX)
Greenberg Traurig, LLP (DC)
Greenberg Traurig, LLP (NJ)
Mr. & Mrs. Jack J. Grynberg (CO)
The Gutman Family Foundation (IL)
Mrs. Rita C. Haddow (MI)
Hatch, Inc. (CA)
Bucky Hazan/The Morris A. Hazan Family Foundation (CA)
HealthONE (CO)
Hertz Herson & Company, LLC (NY)
Hess Companies (NJ)
Mrs. Minna W. Hewes (CO)
Highline Wealth Management (MD)
Hirtle, Callaghan & Company (AZ)
Hogan & Hartson, LLP (CO)
HSBC Bank USA N.A. (NY)
International Business Machines Corporation (NY)
Mr. & Mrs. Seth E. Jacobson (IL)
JAD Corp. of America (NY)
Jeppesen Sanderson Inc (CO)
Johnson & Johnson Matching Gifts Program (NJ)
Kaback Enterprises, Inc. (NY)
Kandy Kiss of California, Inc. (CA)
The Katz Amsterdam Charitable Fund (CO)
Lauren Katz (NY)
Steven M. Kaufmann (CO)
Kaye Scholer, LLP (NY)
Mr. & Mrs. Robert M. Keats (MD)
Mr. & Mrs. Richard C. Kerns (GA)
Kirkland & Ellis Foundation (IL)
Kiver Foundation (NY)
Fraeda & William H. Kopman (FL)
Koppelman Family Foundation (NY)
KPMG, LLP (NM)

NATIONAL JEWISH HEALTH GIVING (continued)

- Kramer Levin Naftalis & Frankel, LLP (NY)
 Jared Kushner (NY)
 Lake & Associates, LLC (CO)
 Mr. & Mrs. Karl G. Larson (CO)
 Victor C. Laughlin, MD Memorial Foundation Trust (OH)
 Lore F. Leder Foundation Trust (VT)
 Mrs. Shirley Lefkowitz (CA)
 Frank L. Lehto (CO)
 Jerry Leigh Entertainment Apparel (CA)
 Susan H. Lerner (CA)
 Mr. & Mrs. Paul M. Lhevine (CO)
 Elick Lindon & Charlotte Lindon Foundation (IL)
 LNR Partners, Inc. (FL)
 The David & Sondra Mack Foundation, Inc. (NJ)
 Macy's Foundation (OH)
 Mr. & Mrs. Philip S. Malinsky (CA)
 Bernard J. Marcus (GA)
 Marmol Radzinger & Associates (CA)
 Marnell Properties, LLC (NV)
 Michael & Michele S. Marvins (TX)
 Mrs. Louise Mathes (AZ)
 Henry Mautner (IL)
 Mr. & Mrs. Steven F. Mayer (CA)
 Merrill Lynch (FL)
 James Mitchell (IL)
 The Moinian Group (NY)
 Morrison & Foerster, LLP (CA)
 Morrison & Foerster, LLP (NY)
 Moss Adams, LLP (CA)
 MSM, LLC (CO)
 Murray Motor Imports (CO)
 Nachman, Hays & Brownstein, Inc. (PA)
 John & Florence Newman Foundation (TX)
 NuStar Foundation (TX)
 O'Melveny & Myers, LLP (CA)
 Oscar De La Renta, Ltd. (NY)
 Otterbourg Steindler Houston & Rosen P.C. (NY)
 Patton Boggs, LLP (DC)
 Perkins Coie, LLP (DC)
 Jordon Perlmutter and Company (CO)
 Perlmutter Management Group (MD)
 Oscar T. Peters (CA)
 Phillips Lytle, LLP (NY)
- John Phillips (OH)
 Phillips-Van Heusen Foundation, Inc. (NY)
 Mr. & Mrs. W. Craig Plumhoff (TX)
 PNC Business Credit (CA)
 PNC Financial Services Group (NY)
 Phyllis Pullman (NY)
 R.F.P. Associates, LLC (NJ)
 Harry W. Rabb Foundation (CO)
 RAS Management Advisors, Inc. (AL)
 Recycland, LLC (MD)
 Blair & Kristin Richardson Foundation (CO)
 The Ritz-Carlton/Bachelor Gulch (CO)
 Roberts & Holland, LLP (NY)
 Mr. & Mrs. Edward A. Robinson (CO)
 Rocky Mountain Medical Search (CO)
 Ben L. Rosenberg Family Foundation (IL)
 Rosenfeld Roberson Johns & Durrant (NV)
 Mr. & Mrs. Robert J. T. Rosenfeld (DC)
 Rosenthal & Rosenthal of California, Inc. (CA)
 Rosenthal & Rosenthal, Inc. (NY)
 Norman Rubinstein (NY)
 George Rudes (CA)
 S3L Holdings, LLC (CO)
 Dov Sachter (NY)
 Sade Development Company (CA)
 Jack & Anita Saltz Foundation (NY)
 Linda Schimberg (NV)
 The Sence Foundation (CA)
 Shames-Makovsky Realty Company (CO)
 Maria S. Shapiro (NY)
 Sherman & Howard, LLC (CO)
 Mace Siegel (CA)
 Phillip Siegel (IL)
 Sills Cummis & Gross P. C. (NJ)
 The Siragusa Foundation (IL)
 Skechers USA, Inc. (CA)
 The Smidt Family Foundation Trust (CA)
 Michael Stars, Inc. (CA)
 Starwood Capital Group Management, LLC (CT)
 Stoel Rives LLP (OR)
 Elaine Stone (NY)
 Stonefield Josephson, Inc. (CA)
- Stradley Ronon Stevens & Young, LLP (PA)
 Suzanne Sullivan (NY)
 Taconic Investment Partners LLC (NY)
 Tannenbaum, Helpert, Syracuse & Hirschtritt, LLP (NY)
 Burton M. Tansky (TX)
 Telcordia Technologies (CO)
 Mr. & Mrs. Jonathan M. Thomas (CO)
 Mr. & Mrs. Jack L. Thompson (CO)
 Tower Exterior Solutions Inc (NY)
 Tuberculosis Foundation of Virginia, Inc. (VA)
 Tuchman Family Foundation (CO)
 TWTelecom Inc. (CO)
 Union Bank of California (CA)
 United Jewish Federation of Metropolitan Detroit (MI)
 University of Denver (CO)
 University Physicians, Inc. (CO)
 Vectra Bank Colorado (CO)
 Verdi Jewelers (FL)
 Wachovia Corporation (NY)
 Gilbert Wegad (FL)
 Mrs. Sara Sacks Wegad (FL)
 Frank Weinman (NV)
 Wells Fargo Private Bank (CO)
 Wells Fargo Trade Capital (CA)
 Wells Fargo Trade Capital (NY)
 Whitacre Family Foundation (TX)
 Williams Family Foundation (CO)
 The Winnick Family Foundation, Inc. (CA)
 Gerald Woods (NY)
 Xcel Energy (CO)
 Maxine & Jack Zarrow Family Foundation (OK)
 Cathleen S. Zepelin (MI)
- \$1,000-\$4,999**
 Anonymous (FL)
 1stWest Financial Corp. (CO)
 Mr. & Mrs. Steven L. Aaron (TX)
 ABC Home Furnishings, Inc. (NY)
 Accardo Engineering (NY)
 Ace-Atlas Corporation (NY)
 The Ackman-Ziff Real Estate Group, LLC (NY)
 Aggressive Heating, Inc. (NY)
- AJS Ventures, LLC (CO)
 Joe Alejandro, Jr. (TX)
 Mr. & Mrs. Wayne Alexander (TX)
 Allergy & Immunology Associates of Ann Arbor PC (MI)
 Alliance Building Services (NY)
 Alliant National Title Insurance Co. (CO)
 Mr. & Mrs. Theodore J. Alpert (CO)
 Alpha Q, Inc. (CT)
 Dr. & Mrs. Alan Altman (CO)
 Mr. & Mrs. Earle Altman (NY)
 Richard Altman & Company (CO)
 American Asset Management Services (IL)
 American Elevator & Machine Corp. (NY)
 American Furniture Warehouse (CO)
 Amgen Foundation Matching Gifts Program (NJ)
 Amper, Politziner & Mattia, P.C. (NJ)
 AMS Risk Management & Consulting, Inc. (NY)
 Anchin Block & Anchin, LLP (NY)
 Drew Anderman & Danielle Mandelbaum (NY)
 Jeff Andrews (CO)
 Gary L. Antonoff (CO)
 Mrs. Harriet Apfel (FL)
 Mr. & Mrs. Lawrence Appel (NY)
 ARG Recovery, LLC (TX)
 J. Aron Charitable Foundation, Inc. (NY)
 Aronson Foundation, Inc. (MD)
 Atheneus Humanities Foundation (CO)
 Mrs. Sylvia Atkin (CA)
 Dr. Fred M. Atkins (CO)
 Atlas Welding & Boiler (NY)
 Mr. & Mrs. John J. Atwood, Jr. (WA)
 Auditorium Theatre of Roosevelt University (IL)
 Carter J. Auslander & Associates, Inc. (IL)
 Ave Maria Catholic Church (CO)
 b. Michael USA (NY)
 Mr. & Mrs. Peter E. Baccile (CT)
 Roslyn & Joseph Baim Family Foundation (CA)
 Ball Construction L.P. (NY)
 Bank Leumi USA (CA)
 Bank of America (NV)

NATIONAL JEWISH HEALTH GIVING (continued)

Bank of Oklahoma NA (OK)	Mr. & Mrs. John M. Borky (CO)	Don Chalmers Ford (NM)	Crescent Electric Supply (CO)
Barlow & Wilcox (NM)	Botway Family Foundation (CA)	Ronald B. Charfoos (MI)	CRG Partners Group, LLC (MA)
Karen A. Barrett (TX)	Mr. & Mrs. Michael D. Boxer (NY)	Mr. & Mrs. Morris Charif (FL)	W. J. Crocker & Sons, Inc. (FL)
Mr. & Mrs. Troy J. Bartlett (NV)	Boyd Gaming Corporation (NV)	Chaskes Kazdoy, LLP (CA)	Cronin, Cronin & Harris, P.C. (NY)
Richard Barton (CO)	Melanie Braidich (CO)	Marke G. Chatman Memorial Golf Tournament (WA)	Mr. & Mrs. Bruce Crown (IL)
Herbert Baskin (CA)	Mr. & Mrs. Larry R. Brandon (TX)	Gilbert & Andrea Chavez (CO)	Crystal Comfort, Inc. (NY)
Larry Bass & Ms. Lynn Robinson (CO)	Bravada Partners, LLC (CO)	Gary D. Chazen (TN)	CT Power & Iceberg Enterprises (CO)
W. E. Bassett Company (CT)	Stanley Bresler (IL)	Rev. & Mrs. Reynolds S. Cheney, II (TN)	Mr. & Mrs. Peter D. Cummings (FL)
Bee Darlin', Inc. (CA)	Donald Breslow (CA)	Mrs. Susan L. Ching (HI)	Mr. & Mrs. Aaron D. Cushman (IL)
Benjamin Foundation, Inc. (IL)	Mr. & Mrs. Richard J. Brickell (NY)	The Chubb Corporation (NJ)	Orest T. Dackow (CO)
Berenbaum Family Foundation (CO)	Zach Brinkerhoff, Jr. (CO)	Mr. & Mrs. Donald Chudacoff (IL)	Daley-Hodkin, LLC (NY)
Dr. & Mrs. Gerald S. Berenson (LA)	Mr. & Mrs. Gary Briskman (CA)	Citizens Bank (RI)	Mr. & Mrs. Bernard Darre (CO)
Mark H. Berey (FL)	Broadhurst Foundation (OK)	City National Bank (CA)	The Joe and Hellen Darion Foundation (NH)
Mr. & Mrs. Wayne Berger (CO)	Jill Brodkowitz (MD)	C.I.T. Commercial Services (CA)	Maria M. Das Neves (CT)
Fredrick M. Bering (CT)	Marilyn M. Brody (MD)	Clear Thinking Group, LLC (NJ)	Mrs. Carol David (OH)
Mr. & Mrs. William F. Berliner (FL)	Mr. & Mrs. Keith D. Bronstein (IL)	CLFS Equities, LLP (CO)	Mrs. Jean F. Davis (NH)
Berman Family Foundation (DC)	Charles A. Brown (OK)	L. G. Cobb (WA)	Mr. & Mrs. Jeffrey Davis (FL)
Gary & Carol Berman Family Foundation, Inc. (MD)	Mr. & Mrs. Jeffrey S. Brown (UT)	The Cohen Family Charitable Trst (NY)	Davis Partnership, PC (CO)
Mr. & Mrs. Harry H. Bernbaum (IL)	Dr. Kevin K. Brown (CO)	Cohen Financial (IL)	Suzanne Davis (NY)
Bernstein Fox Whitman & Co., LLP (CA)	The Milton V. Brown Foundation (NY)	Arnold L. Cohen (FL)	dba Assured Environments (NY)
The Honorable & Mrs. Stuart A. Bernstein (DC)	Mrs. Megan J. Browning (OH)	Mr. & Mrs. Barry S. Cohen (MD)	Ruth A. DeBoer (NY)
The Honorable & Mrs. Max N. Berry (DC)	Chad Brownstein (CA)	Geraldine & Alvin Cohen Foundation (CO)	Dekker/Perich/Sabatini, Ltd. (NM)
Mr. & Mrs. Henri L. Bertuch (FL)	Drew K. Brownstein (CO)	Mr. & Mrs. Gil Cohen (NV)	Joseph A. DeLuca (NY)
The Arun I. & Asmita Bhatia Family Foundation (NY)	Bubes Family Foundation, Inc. (FL)	Nancy L. Cohen (CO)	Denver Auxiliary (CO)
Bird Marella Boxer Wolpert Nessim Drooks & Licensberg, APC (CA)	Mark B. Bubes (GA)	Jack D. Cohen Foundation (NY)	Denver Hospice (CO)
Mr. & Mrs. Michael L. Birnbaum (TX)	Buccino & Associates, Inc. (IL)	Mr. & Mrs. Robert L. Cohen (DC)	Thomas M. Dethlefs (CO)
BKD, LLP (CO)	Buchanan Ingersoll & Rooney PC (PA)	Cohn Handler & Co. (CA)	Gloria Devoe (CO)
Dr. & Mrs. Robert W. Black (FL)	Burdale Capital Finance, Inc. (CT)	Clarence B. & Joan F. Coleman Charitable Foundation (CA)	Diamond Ventures, Inc./ Southwest Holdings, Ltd. (AZ)
Susan Jean Black (MI)	Dr. Edward R. Burka (MD)	Colliers Bennett & Kahnweiler, Inc. (IL)	Dillon Foundation (IL)
Blackman Kallick Bartelstein, LLP (IL)	Busse Family Foundation (CO)	Colorado State Bank & Trust, NA (CO)	Mr. & Mrs. Stuart M. Director (OR)
Matilda Tillie & Murray Blackstone Foundation (MD)	Mr. & Mrs. Daniel Y. Butler (TX)	Colrich Multifamily Investments, LLC (CA)	Discovery Holding Co. (CO)
Morton & Florence B. Blager (CO)	H. E. Butt Grocery Company (TX)	Mr. & Mrs. Christopher Comfort (CO)	Disorderly Kids, LLC (CA)
Arthur M. Blank (GA)	Buxbaum Group, LLC (CA)	Compass Bank (AL)	Divaris Real Estate, Inc. (VA)
Charmaine H. Blatt (CA)	C & C Companies (CA)	Consolidated Electrical (CO)	DNA Contracting, LLC (NJ)
Mr. & Mrs. Lee N. Blatt (FL)	Mr. & Mrs. Max Calkins (CO)	The Container Store (TX)	Domestic Air Conditioning Services, Inc. (NY)
David L. Bleich (NY)	Len Camber Charitable Trust (NY)	Continental Business Credit, Inc. (CA)	Jesse D. Dompheh (NM)
Mr. & Mrs. Philip F. Bleser (NY)	Eugene Cameron (MD)	Dr. Robert Cooke (IL)	Mr. & Mrs. David M. Donar (CO)
Gretel B. Bloch Charitable Trust (OH)	Edith Goss Campbell Trust (AZ)	Cool Breeze A/C, Inc. (NY)	Mr. & Mrs. Harlan B. Dopkin (CO)
Marshall E. Bloom (GA)	Dr. & Mrs. Martin Cane (PA)	Dr. Robert D. Coombe (CO)	Dr. & Mrs. Ronald Dozoreth/The Dozoreth Family Foundation (DC)
Alan J. Blum (NY)	Capmark Finance Inc. (PA)	The Cooper Family Foundation (NY)	Mrs. Erica A. Drake (NY)
Joseph K. Blum Co., LLP (NY)	Carmichael International Services (CA)	Mrs. Marjorie Cooper (CO)	Mr. & Mrs. Joseph D. Dreyfuss, II (MD)
Mr. & Mrs. Gordon Blumenfeld (CA)	Casey Bergquist, Inc. (CO)	Mr. & Mrs. Eugene Cornick (FL)	Mr. & Mrs. Kurt P. Duldner (CO)
Howard Borde (IL)	Goldie Cash (OK)	Cossette Communications, Inc. (NY)	Mrs. Shirley M. Duman (CO)
	Castaways Foundation (IL)	Dr. & Mrs. Arnold Craft (SC)	Mr. & Mrs. Richard W. Dunlap (CO)
	CBIZ, Inc. (OH)	Dianna Crawford (CA)	Durnan Group, Inc. (NY)
	Centennial Elevator Maintenance (NY)		
	CFM Company (CO)		
	The Donald & Carole Chaiken Foundation (CA)		

NATIONAL JEWISH HEALTH GIVING (continued)

Lois W. Dyk (TX)
E. Light (CO)
Edison Parking Corporation/
Edison Properties, LLC (NJ)
Charles L. Eisen (MD)
Elkco Properties, Inc. (CO)
Dr. Scott J. Ellner (CT)
The Elno Family Foundation (MD)
Emerald Technology Valuations (CA)
Emerson Electric Company (MO)
Empire Office (NY)
Mr. & Mrs. Sydney Engel (NY)
Mr. & Mrs. Louis Eni (NJ)
Enstrom Candies (CO)
Enterprise Rent-A-Car Fndn (MO)
Equinox Partners (NY)
Ess & Vee Acoustical Contractors,
Inc. (NY)
Estee Lauder Companies Inc./
Estee Lauder, Inc. (NY)
Hon. & Mrs. Melvyn J. Estrin (DC)
Ethicon Endo-Surgery, Inc./
Johnson & Johnson Services,
Inc. (NM)
Joseph J. Euteneuer (DC)
Evy of California, Inc. (CA)
Jackilynn Ezra & James Spitz (CA)
F.C.M. Rev. Trust (MI)
Fact of Life Chapter (CA)
Mr. & Mrs. David L. Ferguson (CO)
Field Holdings, Inc. (IL)
Mr. & Mrs. James Fifield (CO)
Mark Filerman & Robin Beery (CO)
Financo, Inc. (CA)
Fineman West & Co., LLP (CA)
First Community Bank/
First State Bank NM (NM)
First National Bank of Santa Fe (NM)
First RF Corporation (CO)
John Fischer (CO)
Steven G. Fischer (MD)
Mr. & Mrs. Gregory Fisher (CO)
Louis Y. Fishman (LA)
Five Smiths Foundation, Inc. (GA)
Mr. & Mrs. Albert Flangas (NV)
Fleishman & Shapiro, P.C. (CO)
Focus Management Group (FL)
France Publications (GA)
Mr. & Mrs. Bradley K. Frank (OK)
Frankel Foundation (IL)
Mr. & Mrs. Gerald Frankel (TX)
George Frankl (CA)
Dr. Charles Frankum (CO)
Joseph Freed & Associates, LLC (IL)
Freeman Family Foundation/
Freeman Charitable Trust (CO)
Jack & Pauline Freeman (MA)
Barcie & Robert Freinberg (CA)
Brian P. Friedman Family
Foundation (NY)
Mr. & Mrs. Harry D. Friedman (DC)
Friedman, LLP (NY)
Mr & Mrs Sheldon Friedstein (CO)
Mr. & Mrs. Stanley B. Frieze (NY)
Barbara W. Frison (VT)
Frost National Bank (TX)
Michael Fuchs (NY)
Victor Fuchs (NV)
Fundacion Filantropica Fidanque
(Panama)
Morris and Gertrude Furman
Foundation (NY)
G-III Leather Fashions, Inc. (NY)
Lewis M. Gabbe Foundation, Inc. (NJ)
Mr. & Mrs. Henmar Gabriel (TX)
Mr. & Mrs. Jack E. Gabriel (CA)
Arthur J. Gallagher & Co. (CA)
Barbara M. Gallagher (CO)
Mr. & Mrs. Kevin C. Gallagher (CO)
Dr. David A. Gallo (VA)
Samir A. Gandhi (NY)
The Jack Gantz Foundation, Inc. (CO)
Levi D. Garcia (NM)
Garfield & Hecht, P.C. (CO)
Ann Marie Garich (IL)
Gaspar-Jones & Associates, Inc. (CO)
Mr. & Mrs. Jerry D. Geist (NM)
Dr. & Mrs. Erwin W. Gelfand (CO)
Larry Geske (MT)
Getz Foundation (IL)
Gibbston International, LLC (CO)
Gibson Dunn & Crutcher (CO)
Mr. & Mrs. Roger A. Gibson (CO)
Gilbane Building Company (RI)
Mr. & Mrs. Larry Gilbert (NY)
Mrs. Beatrice Gitlin (NJ)
Ruth & Jack Glantz Family
Foundation, Inc. (CT)
Mr. & Mrs. Braxton B. Glass (CO)
Joseph Glasser (CT)
Glenn Monigle & Associates, Inc. (CO)
Mr. & Mrs. Cary Glenner (IL)
The Joseph Gluck Foundation (NY)
Julian Gold (TX)
Mrs. Nora Gold (CA)
Mr. & Mrs. William Gold, III (CO)
Gene, Rosalie & Susan Goldberg
Fund (MA)
Henry H. Goldberg (MD)
Richard Goldman (CA)
Ada Lieb Goldstein Foundation (NY)
Lynda M. Goldstein Family
Foundation (CO)
Jeffrey S. Goldworn (GA)
Mark A. Goodman (IL)
The Goodwin Foundation (NJ)
Goodwin Proctor, LLP (MA)
Gordon Brothers Group, LLC (MA)
Mr. & Mrs. Michael Gordon (MD)
Mr. & Mrs. P. Joseph Gormley (WY)
Roy D. Gottlieb (IL)
Graceway Pharmaceuticals LLC (TN)
Jodi Graf (TX)
Mr. & Mrs. Clyde A. Graham, Jr. (AR)
Eugene and Emily Grant Family
Foundation (NY)
Graybar (CO)
Great American Advisory &
Valuation Services, LLC (CA)
Great American Group-MEV (CA)
Mr. & Mrs. Jerry Green (AK)
Greenberg & Bass, LLP (CA)
Mr. & Mrs. Benjamin Greene (IL)
Steve Greenspan (FL)
Mrs. Elfriede Grevendick (FL)
Mr. & Mrs. Michael Groll (NY)
Vicki and Michael Gross Family
Foundation, Inc. (NY)
Grossberg Company LLP (MD)
Helen K. Groves (TX)
Jason Grubb (CO)
GT Dawnbrite, Inc. (NJ)
Robert J. Guerra (CO)
Gurrentz Family Charitable
Foundation (PA)
Mr. & Mrs. Edward S. Gutman (NY)
Mr. & Mrs. Steven J. Guttman (FL)
Mr. & Mrs. Alan J. Guzowski (CO)
Mr. & Mrs. Bruce S. Haas (FL)
Mr. & Mrs. George Hagerman (CO)
Alex & Sally Halff Family
Foundation (TX)
Mr. & Mrs. William T. Hammond (CA)
Dr. Ronald J. Harbeck (CO)
Harris Originals of N.Y. Inc. (NY)
Haskell Jewels, LLC (NJ)
Hauptman Family Foundation (CA)
Health Care Service Corporation (IL)
John Heaney (CO)
Lenore Hecht (NY)
Heffner Fund (OH)
Joseph A. Heim (NY)
Joseph R. Heller (AZ)
Mr. & Mrs. Norman B. Heller (NY)
Perry Herrmann (CO)
Mr. & Mrs. Martin H. Herzog (CO)
Lorraine & Harley Higbie Fund (CO)
Mr. & Mrs. Thomas Hillgrove (VA)
Mr. & Mrs. A. Barry Hirschfeld (CO)
George C. Hixon (TX)
HKM Architects & Planners, Inc. (IL)
Mr. & Mrs. Michael D. Hobbs (CT)
Holme Roberts & Owen, LLP (CO)
Susan S. Holt (CO)
Holy Cow Ranch (WY)
Mr. & Mrs. Bernard J. Holzman (NY)
Horning Brothers Corporation (DC)
Mr. & Mrs. Raymond C. Howard (FL)
HPC Foodservice (CT)
Hudson Clothing (CA)
Dr. Paul S. Hummel (NV)
Jack Hunter (NV)
i.e. distribution (CA)
IBM International Foundation
Matching Grants Program (NY)
Illumination Systems, Inc. (CO)
Alan J. Inbinder (IL)
InfraSource Underground Construction
Services (MI)
Inlet Capital, LLC (NY)
Mr. & Mrs. Robert S. Insolia (NY)
International Blind Contractors Ltd. (NY)
Israel Discount Bank of N.Y. (NY)
Stew Jackson Foundation, Inc. (CO)
Mr. & Mrs. John Jacobson (NY)
Leslie A. Jacobson (NY)

NATIONAL JEWISH HEALTH GIVING (continued)

Mr. & Mrs. Steve D. Jaffe (CA)
 JAMACO, L.P. (CO)
 Jamestown (GA)
 Joel Jastromb (IL)
 Mr. & Mrs. David A. Jay (TX)
 Jay Packaging Group (RI)
 John I. Jenkins (NM)
 Darrell Jennings (CO)
 Jessica's (CA)
 Johnson & Wales University at Denver (CO)
 Michael S. Johnson (CO)
 Jolan Foundation Corporation (IN)
 Jones & Keller, P. C. (CO)
 JPMorgan Chase (TX)
 Jules and Associates (CA)
 Sterling Kahn (CO)
 Kamlet Shepherd & Reichert, LLP (CO)
 Louan Kamlet (CO)
 Mr. & Mrs. John Kamprath (CO)
 Mr. & Mrs. Kevin I. Kane (MD)
 Accounting Offices of Jerold Kaniuk, PLLC (NY)
 David Kantes (NJ)
 The Kappler Marrack Foundation (DE)
 Beth Karpowich (CO)
 Philip H. Karsh/Linda Love (CO)
 Brandy Katz (NY)
 Mr. & Mrs. Howard J. Katz (CT)
 Katz Foundation (TX)
 Dr. Marvin J. Katz (IL)
 Kaufman & Kabani (CA)
 Kaufman Foundation (MI)
 Margaret Y. Kavookjian/David Nora (CO)
 Earle W. Kazis (NY)
 Dean C. Kehler (NY)
 Richard R. Kelley (HI)
 Richard R. Kelley Living Trust (CO)
 Mr. & Mrs. William A. Kellnhofer, Sr. (CO)
 The Ethel & Allyn Kendis Charitable Trust (OH)
 Mrs. Dorothy P. Kent (CO)
 Keystone Realty Capital, LLC (CT)
 Ann M. King (CO)
 King Kolor (CO)
 Mr. & Mrs. William E. King (MI)

Kirschner-Bookatz Family Foundation (TX)
 The Kirschner Trusts/E. Phil & Roberta Kirschner Foundation (OK)
 The Charles & Lynne Klatskin Family Charitable Trust (NJ)
 Daniel Klein (MA)
 Milo Kleinberg Design Assocs (NY)
 Kleinfeld Bridal Corp. (NY)
 Kneseth Israel Charitable and Educational Trust (MS)
 Mr. & Mrs. David B. Koff (CO)
 Michael Kolodny (IL)
 Avrom Kopelman & Megan Yost (CT)
 Linda Kozak (IL)
 Mr. & Mrs. Martin Kozak (IL)
 Herbert A. Kraft (CA)
 Abraham Krasne Foundation (NY)
 Rhoda Krasner (CO)
 The Abraham & Ruth Krieger Family Foundation, Inc. (MD)
 Allen R. Kronstadt/A.R. Kronstadt Realty Investors, Inc. (MD)
 Krost Baumgarten Kniss Guerrero, Inc. (CA)
 Lloyd S. Kurtz, Jr. (AK)
 L & L Holding Company, LLC (NY)
 David B. Lack Family Foundation (TX)
 LA-CO Industries, Inc./Markal (IL)
 Mr. & Mrs. Steven A. Lake (CO)
 Mrs. Cecelia Lance (VT)
 Land Title Guarantee Co. (CO)
 Mr. & Mrs. Seymour Lapporte (CA)
 The Latousek Foundation (CO)
 Mr. & Mrs. Jerrold L. Lavine (RI)
 Marta Jo Lawrence (CT)
 LDR Inc/dba Frontier Restaurant (NM)
 Mr. & Mrs. James C. Lee (CO)
 Leebar Management Corp. (NY)
 Lefkowitz, Garfinkel, Champi and DeRienzo, PC (RI)
 Dr. & Mrs. Jeffery G. Leflein (MI)
 Mr. & Mrs. Solomon L. Leftin (CO)
 Bernard Leitman (NY)
 Mr. & Mrs. Philip B. Leitman (FL)
 Lamar Leland (CA)
 Lemon-X Corporation (NY)
 Lerch Early & Brewer, Chartered (MD)
 Mrs. Helen Levenson (OH)

Kit & James Leventhal (CO)
 Edward S. Levi (FL)
 Bradley A. Levin (CO)
 Mr. & Mrs. Gary D. Levine (CO)
 The Levmar Foundation Inc. (VA)
 Raphael Levy Memorial Foundation (CO)
 Stanley R. Lewandowskim, Jr. (CO)
 Robert K. Lewin (CA)
 Mr. & Mrs. John R. Lewinger (NM)
 Irving Lewis (IL)
 The Lighting Agency, Inc. (CO)
 Edward H. Linde (MA)
 Minnie B. Lindsey (CO)
 George Lipton (GA)
 The Livingston Family Foundation (CA)
 LMJ and Associates/Stone Harbor (CA)
 Stacey & Keith M. Locker (NY)
 Loeb & Loeb (CA)
 Lorber Chapter (FL)
 Louis Co. (CO)
 Leon Lowenstein Foundation, Inc. (NY)
 Lucky Brand Dungarees (CA)
 The Luminescence Foundation, Inc. (VA)
 Nate Lundstrom (CO)
 Geoffrey D. Lurie (NY)
 Dr. Tillinghast G. Lybass (FL)
 M & T Bank (DC)
 M. D. C. Holdings, Inc. (CO)
 James A. Macdonald Foundation (NY)
 Mac-Gray Services, Inc. (MD)
 Fredric Mack (NY)
 Mack-Cali Realty LP/Mack-Cali Realty Corporation (NJ)
 Rob Macoy, Jr. (CO)
 Edward J. Madigan Foundation (CO)
 The Madison Group, Inc. (CO)
 Marc A. Magazine (MD)
 Mr. & Mrs. Ward Mahanke (CO)
 Mahl & Associates, Inc. (CA)
 Steve Mairman (CA)
 Malek Family Grantor Charitable Trust (VA)
 Peter J. Mallen (GA)
 Mr. & Mrs. Robert J. Malone (CO)
 Mancini-Duffy (NY)
 Mr. & Mrs. Jay S. Mangel (CA)
 Manufacturers Bank (CA)
 Mr. & Mrs. Kenneth C. Margolis (TX)

Marketing Management Group, Inc. (NY)
 Amelia and Julius Marks Charitable Foundation (OH)
 The Marlon Foundation (CO)
 Dr. Richard J. Martin (CO)
 Martini Iosue Akpovi CPAs (CA)
 Bob Masten (CO)
 Matsuo Engineering (CO)
 Mr. & Mrs. Robert M. Mayer (NJ)
 Mays Chemical Company (IN)
 Mr. & Mrs. Hunter Mc Connell, Jr. (CA)
 McDowell Investments (CO)
 McFar Contractors, Inc (NY)
 Lee A. McIntire (CO)
 Raymond E. McKinley (CO)
 Mr. & Mrs. James R. McManus (FL)
 McMaster-Carr Supply Company (IL)
 Louis R. & Dorothy M. Meister Foundation (CO)
 Alan L. Meltzer (MD)
 Mr. & Mrs. Lee Mendel (CO)
 The Alfred G. & Ida Mendelson Family Foundation (MD)
 Merchant Factors Corp (CA)
 Meridian Fire and Security, LLC (CO)
 Merkle, Inc. (MD)
 Mesa del Sol LLC (NM)
 Mesta Construction Inc (NY)
 Mr. & Mrs. Richard L. Metrick (NY)
 Metropolitan National Bank (NY)
 Mrs. Helene F. Metzberg (CA)
 Paul & Jane Meyer Family Foundation (TX)
 Midtown Preservation, P.C. (NY)
 Milender White Construction Co. (CO)
 Milken Family Foundation (CA)
 Milberg Factors, Inc. (CA)
 Milberg Factors, Inc. (NY)
 Miller & Long Co., Inc. (MD)
 Gloria Miller (CA)
 Stewart A. & Nancy J. Miller Charitable Foundation, Inc. (CO)
 Andrew Milstein (NJ)
 Minkoff Company, Inc. (MD)
 Mirimac Fund, Inc. (ME)
 Dr. & Mrs. Michael J. Mirsky (FL)
 Mishkin Foundation Inc. (ID)
 Henry Mohr (CO)

NATIONAL JEWISH HEALTH GIVING (continued)

Devora Molitor (MN)
Molzen-Corbin & Associates (NM)
Mr. & Mrs. Richard Moorman, IV (TX)
Gerald Morgan, Jr. (VA)
Richard J. Morroni (CO)
Robert E. Morrow (NY)
Mr. & Mrs. George Mosher (WI)
Mr. & Mrs. Joel P. Moskowitz (CA)
Mountain Chalet - Aspen (CO)
MPS Management Account Corp. (NY)
MRM Management Associates, LLC (NJ)
Mtech Mechanical Technologies Group (CO)
Amy M. Murnick (MA)
Mr. & Mrs. Jay M. Murnick (NJ)
Lee S. Murnick (NY)
Mr. & Mrs. William D Myers (CO)
Linda J. Myrick (FL)
Robert Z. Naifeh (OK)
Mrs. Hilda Namm (CA)
Neiman Marcus (CO)
Neiman Marcus (TX)
Mr. Theodore P. Netzky (IL)
Nevada Title Company (NV)
New Hope Chapter (CA)
John T. & Mary C. Newman (KS)
Mrs. Carol D. Nichols (FL)
Noble Properties Group (CO)
Nolet Spirits/Kettle One (CA)
Jack Nomberg (CA)
The Northern Trust Company (IL)
Mr. & Mrs. Lawrence C. Nussdorf (DC)
Alex & Susan Obbard (UT)
Eli D. Okman (IL)
Alan L. Oppenheim (CO)
Jesse H. & Susan Oppenheimer Foundation (TX)
Dr. Lenore J. Orange (NY)
Mr. & Mrs. David L. Orenstein (NY)
Roger G. Orf (England)
Mr. & Mrs. Shepard Osherow (FL)
Harvey L. Ostroff (PA)
Ostrovsky & Associates (NV)
Our Lady of the Lake University (TX)
P & H Electric Corp D/B/A Mage Electrical Contractors (NY)
Pacifico's Beauty Products (CO)
John Paffendorf (CA)
Paley, Rothman, Goldstein, Rosenberg, Eig & Cooper (MD)
Mr. Robert I. Paller (GA)
Mr. & Mrs. Thomas Papageorge (NV)
Paragon Investment Properties, LLC/DHE, LLC (CO)
Brian & Dana Parks (CO)
Parnon Investments, LLC (MD)
Mr. & Mrs. Gary A. Pashel (CO)
Mr. & Mrs. Zachary H. Pashel (CO)
Patten, MacPhee & Associates, Inc. (CO)
Peak Solar Corporation (CO)
Richie Pearlstone (MD)
William & Glenna Peek (CO)
Rabbi Mark A. Peilen (AL)
Perkins Coie (CA)
Perlmutter Family Foundation (CO)
Mr. & Mrs. Alfred Perlstein (FL)
Mr. & Mrs. Ronald W. Pettigrew (CO)
Robert P. Pincus (DC)
Pincus Paul Charitable Trust (VA)
Mr. & Mrs. Stephen D. Plavin (NJ)
Plumbers Local Union #3/Contractors Advancement Program (CO)
Mr. & Mrs. Bernard Polak (CO)
Mr. & Mrs. Rick Pollin (MD)
Polo - Ralph Lauren Corporation (NJ)
Mildred Pomeranz (CO)
Power Construction Company, LLC (IL)
PricewaterhouseCoopers LLP (NY)
Mr. & Mrs. Allen Prince (FL)
Mr. & Mrs. Joseph Prinster (CO)
Professional Business Bank (CA)
Timothy R. Prout (CO)
The Prudential Foundation Matching Gifts (NJ)
Public Service Co. of New Mexico (NM)
Pulp Studio, Inc. (CA)
Pyramid Air Conditioning, Inc. (NY)
QED (CO)
Quality Life Management Company (CO)
Quivey Bay State Foundation (NE)
Qwest New Mexico (NM)
Lou Raders (CO)
Rainbow Media Holdings, LLC (NY)
Mr. & Mrs. William K. Randall (OR)
Eric Raphael (NY)
Ratner Family Foundation (VA)
Mr. & Mrs. Dennis Ratner (NY)
Charles L. Read Foundation (NJ)
Mr. & Mrs. Thomas Reagan (CO)
Redball Parking System Corp (NY)
Rednor Group, Ltd. (NY)
Reed Smith, LLP (IL)
Regency Realty Group, Inc. (FL)
Mr. & Mrs. Kevin Reidy (CO)
Reiff & Bily (PA)
Mr. & Mrs. Charles M. Reimer (TX)
Geri Reinardy (CO)
Reinig Reporting, Inc. (NY)
Richard and Marianne Reinisch Foundation (IL)
Karl Reinitz (MD)
Related Westpac, LLC (NY)
Remeo Products Corp. (NY)
Judy W. & B. Coleman Renick, Jr. (TX)
Mrs. Julie F. Rennett (OR)
Restoration Specialists, Inc. (MD)
Rexford Funding, LLC (CA)
Mr. & Mrs. Daniel A. Rich (CO)
Mr. & Mrs. David Richardson (CO)
Mrs. Miriam Rieder (FL)
The Riklin Charitable Trust (TX)
Margaret Rivers Fund (MN)
RLJ Development LLC (MD)
Mr. & Mrs. David Roberts (NY)
Henry R. Robinson (CO)
Jeffrey S. Robinson (CO)
Rocky Mountain Pediatric Surgery (CO)
Mr. & Mrs. Clyde A. Rodbell (GA)
Dabney R. Roe (CO)
Dr. & Mrs. Robert Rogoff (SC)
Misty Roll (CO)
Roosevelt University (IL)
Rose Community Foundation (CO)
Leonard Rose (IL)
A. Everett Rosen & Ruth E. Rosen Foundation (TX)
Jeffrey Rosen (FL)
Robert S. Rosen (NY)
Carolyn H. Rosenberg (IL)
Dr. Charles M. Rosenberg (GA)
Rosenson Family Foundation (IL)
Rosenstein Family Charitable Foundation (KY)
Michael Rosenthal (CA)
Mr. & Mrs. Robert Rosenthal (CO)
Mrs. Rosalyn Rosenthal (TX)
Mr. & Mrs. Warner A. Rosenthal (IL)
Michael B. Rosenzweig (MD)
David N. Rosner Charitable Foundation, Inc. (CO)
Ross Printing & Marketing, Inc. (CO)
Mr. & Mrs. Allen Ross (NY)
Mrs. Billie Ross (IL)
Kenneth S. Roth (NY)
The Roth Foundation (NC)
Mr. & Mrs. Edwin Rothberg (GA)
Mr. & Mrs. Eric A. Rothfeld (NY)
Rothstein, Kass & Company (NY)
Royal Abstract Corp. of New Jersey (NY)
RP Stellar 1140 Lessee, LLC (NY)
RSM McGladrey, Inc./McGladrey & Pullen, LLP (NY)
Mrs. Irene Rubenstein (FL)
Mrs. Vivian Rubenstein (IL)
Mr. & Mrs. M. Ronald Ruskin (NY)
Mr. & Mrs. David S. Sadowsky (FL)
Mr. & Mrs. Gregg Sadowsky (CA)
Sage Group, LLC (CA)
Mr. & Mrs. Bob D. Sager (TX)
St. Mary's University School of Law (TX)
Mr. & Mrs. Simon S. Salama-Caro (NY)
Nancy Sales Co. Inc. (MA)
Saltzman Hamma Nelson Massaro, LLP (CO)
Mr. Henry Salzhauer (NY)
Robert B. Samuels, Inc. (NY)
San Antonio Express-News (TX)
San Antonio Area Foundation (TX)
Sandia National Labs Corp. Foundation (NM)
Jim Santoni (CA)
Mr. & Mrs. Ronald Sater (IN)
Dean R. Sather (CO)
Randy Savona & Dianne Ferrara (CO)
Mr. & Mrs. George B. Saxe (CA)
Anne Schaefer (CO)
Gloria Scharlin (FL)
Mrs. Janet Schaumburg (TX)
Tammy H. Schiff & John N. Stearns (CO)
Mr. & Mrs. Milton Schneiderman (DC)

NATIONAL JEWISH HEALTH GIVING (continued)

- Schochor, Federico and Staton, P.A. (MD)
- Raymond D. Schoenbaum (GA)
- Richard Schoenholtz (CA)
- Steven Schosser (FL)
- Mr. & Mrs. Leonard Schuchman (MD)
- Schuss Family Foundation (CO)
- Schwartz Brothers Insurance (IL)
- Mr. & Mrs. Leonard Schwartz (MI)
- The William & Lillian Schwartz Charitable Foundation (CA)
- Marvin S. Schwedel (MI)
- Jeffrey Scott (NY)
- Harriet Secrest (MI)
- Seder Foods Corp. (MA)
- Mr. & Mrs. Jay Seeman (NY)
- Sharon A. Seeman (CO)
- Albert E. Segall (CO)
- Mrs. Quinta M. Seida (VA)
- Richard Seidel (IL)
- Mr. & Mrs. Jay W. Seligman (NY)
- John M. Sevo (CO)
- Shaffer Foundation, Inc. (GA)
- Edward Shaoul (CO)
- Shapiro, Lifschitz & Schram, P.C. (DC)
- George F. & Myra Shaskan Foundation, Inc. (MD)
- Sheppard Mullin Richter Hampton (CA)
- Mr. & Mrs. David A. Sherman (IL)
- Jerold S. Sherman (CA)
- Ted & Lina Shipman (CO)
- Shlansky Foundation (FL)
- Shornick Foundation (MS)
- Showtime Networks, Inc. (NY)
- Shulman Hodges & Bastian, LLP (CA)
- Shulman, Rogers, Gandal, Pordy & Ecker, P.A. (MD)
- Scott L. Shwayder (CO)
- The Anna & John J. Sie Foundation (CO)
- Harriet S. Siegel (IL)
- Mr. & Mrs. Martin Siegel (TX)
- Siller Wilk LLP (NY)
- R. G. S. Silten (CA)
- Silver Eagle Distributors, LP (TX)
- Mr. & Mrs. Barry R. Silverman (CA)
- Les Silverman & Patty Abramson (DC)
- Mr. & Mrs. Gary Silversmith (DC)
- Lawrence Simon (KY)
- Simso Tex Sublimation Printing & Finishing, Inc. (CA)
- Mrs. Viola A. Singletary (NM)
- Sanford Sirulnick (NY)
- Mr. & Mrs. Joseph M. Sitrick (FL)
- Six D, Inc. (NM)
- Skepsou, Inc. (NY)
- Richard Skor (FL)
- Ronald P. Slates, Esq. (CA)
- Mr. & Mrs. Albert H. Small, Sr. (MD)
- John E. Smathers (CO)
- Mr. & Mrs. Donald A. Smith (IL)
- Steven R. Smith (CO)
- Smith Mandel & Associates (CA)
- Mr. & Mrs. Norman Snell (CO)
- Perry J. Snyderman (IL)
- Mr. & Mrs. David N. Sonnenblick (CA)
- Sonnenschein Nath & Rosenthal, LLP (IL)
- Roger Soo (NY)
- Mr. & Mrs. Gary Sorenson (FL)
- Steven J. Sorhage (CO)
- Southwest Asthma & Allergy Clinic (TX)
- Arnold Spevack (MD)
- Mr. & Mrs. John G. Spiegelman (CO)
- Dr. Alana R. Spiwak/
Sam L. Stolbun (TX)
- Split Rock Realty Co. (NY)
- Mr. & Mrs. William R. Starkey, Jr. (TX)
- Station Casinos (NV)
- Steele Street Bank & Trust (CO)
- Steese & Evans, P.C. (CO)
- Stein Family Charitable Trust (TX)
- Mr. & Mrs. Martin B. Stein (FL)
- Susan Steinberg (PA)
- Stern Charitable Remainder Trust (CA)
- Sidney Stern Memorial Fund (CA)
- Fred Sternburg (CO)
- Audrey F. Steuer (NY)
- Ellen E. Stewart (CO)
- Mr. & Mrs. Steve Strader (CO)
- Bill & Emmalee Stradley (TX)
- Donald R. & Mary G. Street (AL)
- Structural Consultants, Inc. (CO)
- Myron M. Studner Foundation, Inc. (NY)
- The M. L. Sturm Foundation (CO)
- Randall Suba (CO)
- Suburban Maryland Chapter (MD)
- Mr. & Mrs. Brett Sullivan (CT)
- Summit Corporation of America (CT)
- Sun Office Products (CO)
- Sunrise Chapter (CA)
- Ron Sussman (NY)
- Scott Suter (CO)
- L. Jack Swertfeger, Jr.
Attorney-at-Law (GA)
- Symphony Development (CA)
- Tannenbaum Helpert Syracuse & Hirschtritt (NY)
- Charles and Lenke N. Tarr Fund (NV)
- Shirley T. Tartak Foundation (CA)
- Taussig Family Foundation (CO)
- Mr. & Mrs. Pete Taylor (CO)
- Technology Ventures Corporation (NM)
- Robert L. Teitelbaum, Inc. (NY)
- Tepper Family Foundation (CO)
- Texas Association of Interior Designers (TX)
- B. Lawrence Theis (CO)
- Mr. & Mrs. Roland R. Thornton (CO)
- TIAA-CREF (CO)
- TIC (The Industrial Company) (CO)
- Tiffany & Company (CO)
- Tiger Valuation Services, LLC (MA)
- Top Flight, Inc. (TN)
- Carl A. Toriello (CT)
- Sami & Annie Totah Family Foundation (MD)
- Tournament Players Club at Summerlin (NV)
- Hon. & Mrs. Randolph Townsend (NV)
- TPG Capital LP (TX)
- Transwestern (MD)
- Trautman & Shreve Service, Inc. (CO)
- Mr. & Mrs. Bob Tregemba (CO)
- Triangle Services, Inc. (NY)
- Trina Turk (CA)
- Dr. Barbara R. Troetel/
Dr. William M. Troetel (NY)
- Barbara A. Trummer (WI)
- Joyce H. Tuck (CA)
- TWT Distributing Inc. (NC)
- UBS Wealth Management (TX)
- United EWay (NY)
- University Management Associates and Consultant Corp. (NY)
- Urban Science (CA)
- US Engineering Company (CO)
- USAA Foundation, Inc. (TX)
- John Usdan (NY)
- UT Health Science Center at San Antonio (TX)
- Valley National Bank (NJ)
- Van Deusen & Associates (NJ)
- Van Gilder Insurance Corp. (CO)
- Mr. & Mrs. John Van Merkenstejn, III (NY)
- Mr. & Mrs. Michael Vermut (NY)
- Gwynne L. Vincent (ME)
- Vision Service Plan (VSP) (CO)
- Joseph & Linda Vumbaco (CO)
- Wachovia Foundation Matching Gifts Program (NJ)
- Wagner Equipment Company (CO)
- Wagner Roofing Company (MD)
- Dr. Jeffrey Wald (KS)
- Susan C. Waltermire (CO)
- Mr. & Mrs. John P. Wanderer (NV)
- Washington Nationals Baseball Club (DC)
- Edward J. Wasilewski (NY)
- Weather King Windows & Doors (MI)
- Gregory Weaver (CO)
- Webber Oil Company (ME)
- Raymond Weil, U.S.A./Seville Watch Company (NY)
- The Weiser Philanthropic Fund (NY)
- Mr. & Mrs. Barry Weiss (CO)
- Wells Fargo Bank (NM)
- Wessman Holdings, LLC (CA)
- The West Institute (MD)
- West New York Restoration of CT, Inc. (NY)
- Westport Capital Partners, LLC (CT)
- Mr. & Mrs. Duncan White (CO)
- Mr. & Mrs. Robert Wieseneck (IL)
- Nicholas Wilder (CO)
- Wilf Family Foundation (NJ)
- Mrs. Harriette Will (VA)
- Wilmington Trust SP Services, Inc. (DE)
- Deborah H. Winant (CA)
- Mr. & Mrs. Philip D. Winn (CA)
- Wintergreen Homes, LLC (CO)
- Kris Wintroub (CO)
- Mr. & Mrs. Edward O. Wolcott (FL)

NATIONAL JEWISH HEALTH GIVING (continued)

- Mr. & Mrs. Steven Wolf (NY)
Mr. & Mrs. Stanley T. Wolfberg (CA)
Mrs. Ann S. Wolff (IL)
Mr. & Mrs. Milt Wolff (OK)
Teri Wolofsky & Mr. Larry F. Witte (FL)
Mr. & Mrs. John Woodberry (CO)
Woodson Family Foundation (WY)
Mr. & Mrs. Bill Wyatt (TX)
Yardney Technical Products, Inc. (CT)
Yellowstone Hardware & Supply Corp. (NY)
YMI Jeanswear (CA)
Mr. & Mrs. Michael Yohai (NY)
Mr. & Mrs. Daniel W. Yohannes (CO)
Kathy Yost (CO)
Mr. & Mrs. Edward Zale (IL)
Max Zankel Foundation (NY)
James N. Zerefos (CO)
The Jay and Diane Zidell Charitable Foundation (OR)
Edward and Barbara Zinbarg Foundation (NJ)
Robert L. Zinn (TX)
The Zitelman Group (MD)
Mr. & Mrs. Seymour Zuckerman (MD)
- \$500-\$999**
Anonymous (CO)
3707 Woodley Road LP (MD)
4Charity Foundation, Inc./ Xcel Energy Matching Program (HI)
Jack W. Abel (MD)
Dr. Donald S. Abelson (CA)
Craig L. Aberle (FL)
Abrams Foundation (NJ)
Mr. & Mrs. Daniel Abrams (CO)
Accurate Land Abstract Co. LTD (TX)
AccuVal Associates Incorporated (NY)
Mr. & Mrs. Andrew Acker (CO)
Acupower International, LLC (NJ)
Mr. & Mrs. Heman P. Adams (CO)
Frederic R. Adler (CA)
AGT WILLCO Construction Co Inc. (MD)
Mr. & Mrs. Daniel Ague (CO)
Ahern Insurance Brokerage (CA)
Bruce & Lisa Alexander (CO)
Alliance Bernstein (NY)
Alnjon Ventures, LLC (CO)
Mr. & Mrs. Victor Alterescu (CA)
Anchin Block & Anchin LLP (NY)
- Jeroll Anderson (AZ)
Antex Knitting Mills (CA)
Susan Anttonen (CO)
Mr. & Mrs. Marvin Anzel (PA)
ARCA Foundation (NM)
Harold Arkava (CT)
Mr. & Mrs. Richard C. Armstrong (WA)
David Aronow Foundation, Inc. (NY)
E. Nelson Asiel (NY)
Ellen M. Asplundh (PA)
Associated Textile Converters/dba Swavelle/Mill Creek Fabrics (NY)
Lois R. Atkin (CA)
The Atlantic Group (NY)
Atomic Exterminating Corp (NY)
Richard A. Auhll (CO)
Teresa Austin (NY)
AXA Foundation, Inc. (NY)
Mr. & Mrs. John A. Bacharach (MN)
Barbara J. Bailey (CO)
Brownell Bailey (CO)
Arthur & Philamena Baird Family Foundation (TX)
George A. Baker, Jr. (NM)
Michael Balsler (GA)
Ronald D. Balsler (GA)
Karen & Christopher Bard (NM)
Barnett Corporation (NY)
Ralph L. Barnum (FL)
Mr. & Mrs. Richard A. Barron (MD)
Dr. Hugh Bassewitz (NV)
Alvin H. Baum Family Fund (IL)
Joe & Sandy Bean (CO)
Thomas M. Beaver (GA)
Mrs. Phyllis S. Beck (CA)
Benjamin F. J. Beers, Jr. (AL)
Rev. Benjamin F. Bell (MS)
Steven Bender (OR)
Mrs. Joan C. Benjamin (CA)
Mr. & Mrs. David Berberian (TX)
Mr. & Mrs. J. Richard Bergad (CT)
Mr. & Mrs. Jack Bergman (NY)
Donna Bergman (CO)
Berman Goldman & Ribakow LLP (MD)
Elayne Bernstein (FL)
Howard & Maxine Bernstein Family Foundation (FL)
Mrs. LaFawn H. Biddle (CO)
Mr. & Mrs. Joel Bion (CA)
- Mr. & Mrs. Michael J. Blank (AZ)
Louis Blau (CA)
Blood Systems, Inc. (AZ)
Mr. & Mrs. John Blucher (CO)
Mrs. Leah D. Blum (MD)
Arthur M. Boal, Jr. (CO)
Dr. S. Allan Bock (CO)
Mr. & Mrs. Jerry F. Boekeloo (IL)
Todd Bondy (CO)
Roger Bonney (TX)
Robert Book (TX)
Dr. & Mrs. Jerald Bovino (CO)
Mr. & Mrs. Greg Bowlin (CO)
Helen L. Boyd (TX)
Mr. & Mrs. Neil Braid (NY)
Mr. & Mrs. E. Steve Braun (NY)
Bregman, Berbert, Schwartz & Gilday, LLC (MD)
Mr. & Mrs. Stephen Breslauer (TX)
Bresnan Communications Co. (NY)
The Brickman Group, Ltd. (MD)
David Briggs (NY)
Lindsay Brindley (CO)
Mrs. Ruth Broady (CA)
Michael H. Brodie (CA)
Mrs. Sherna S. Brody (FL)
The Bromley Companies, LLC (CO)
Mr. & Mrs. Murray Brooks (FL)
Mr. & Mrs. Walter Brooks (CO)
Mr. & Mrs. Samuel Brott (FL)
Mr. & Mrs. Roger L. Browdy (MD)
Brown & Tedstrom Retirement Planning, Inc. (CO)
Mackay S. Brown (NE)
Marilyn A. Brown (MT)
BT Sports LLC (FL)
Harriett B. Buckley (VA)
Ann McBee Buell (TX)
Mrs. Sylvia Burns (FL)
Dr. & Mrs. Scott P. Burstein (IL)
C-Uptown Realty Inc. (NY)
John A. Cable Foundation (IL)
James E. Cafritz (MD)
Bernard J. Cagan (CA)
Deidra C. Calderon (NJ)
Capp Industries Incorporated (MN)
CARIH-On Chapter (CA)
CARIH Chapter (NY)
Mr. & Mrs. Mark Carmany (CO)
- Dr. Jonathan Carp (CA)
Michael Carpenter (LA)
Dr. & Mrs. Enrique J. A. Carregal (CA)
Cars Helping Charities Nonprofit (CO)
Cartridges for Kids/Div. of Access Computer Products (CO)
Case Paper Company, Inc. (NY)
Cator Ruma & Associates (CO)
Max Caulkins (CO)
Ann Cawood (VA)
Cedar Croft Consulting, Ltd. (NY)
Antonio Celayeta (CO)
Central Wholesalers (MD)
Judge & Mrs. Herbert L. Chabot (MD)
Mr. & Mrs. Richard L. Chadakoff (NY)
Debra Lee Charatan Foundation, Inc. (NY)
Mr. & Mrs. Daniel Charna (OH)
Children's Asthma League of Greater San Diego (CA)
Mr. & Mrs. Charles J. Clifford (MA)
CNM Foundation, Inc. (NM)
Mrs. Reatha S. Coats (OR)
Law Offices of Alan J. Cohen (CA)
Mr. & Mrs. Bernard Cohen (CA)
Mr. & Mrs. Douglas M. Cohen (MA)
Mendel F. Cohen (CA)
Roger Cohen (CO)
Shelley Cohen (NM)
Mr. & Mrs. James J. Colbert (MA)
Mr. & Mrs. Marshall B. Cole (CA)
John Coleman & Ms. Kimie Osawa (HI)
The Colorado Society of Children of the American Revolution (CO)
Comforce Corporation (NY)
Contour Day Spa (FL)
Corporate Fuel Advisors, LLC (NY)
Mrs. Josephine Cowperthwaite (CO)
Mary Ellen Cox (CO)
James E. Crafritz (MD)
Mr. & Mrs. Alan Crane (IL)
Margaret A. Crowl (CO)
Cummins Rocky Mountain (CO)
C-Uptown Realty Inc. (NY)
Rich Curtis (AZ)
Azzeddine Dakhama (CO)
Mr. & Mrs. Andre Danesh (MA)
Mr. & Mrs. Gary A. Davis (NY)

NATIONAL JEWISH HEALTH GIVING (continued)

- Sally R. Davis (NV)
Tom Deany (CO)
David Deckelbaum (DC)
Edwin W. DeCordova (OK)
Phyllis L. Dellenbarger (SC)
Deluxe Ocean Front Corporation (ME)
Janet R. Deuel (NV)
Deutsche Bank Americas Foundation/
U.S. Matching Gifts Program (NJ)
Dietz and Watson, Inc. (PA)
Mr. & Mrs. Irwin J. Dinn (OH)
DKD Electric Co Inc (NM)
Debbie & Bradley Donaldson (CO)
John J. Donohue (IL)
Mr. & Mrs. Henry B. Dorris, IV (TX)
Mr. & Mrs. Leroy J. Dosch (MT)
John Dowling (CO)
Mr. & Mrs. John E. Dreier (CO)
Thomas R. Dudley (WA)
Dr. & Mrs. Richard C. Duke (CO)
Dulles Golf Center & Sports Park (VA)
Mr. & Mrs. Mark Duncan (CO)
Glenda B. Eckerle (WY)
Terri L. Edelson (IL)
Mr. & Mrs. John Eichberg (MD)
Ira A. & Barbara R. Eichner
Foundation (IL)
Mr. & Mrs. Dean Eisen (MD)
Eisenberg International (CA)
Mr. & Mrs. Norton Eisenberg (CO)
Joyce Eliason (CA)
Elkins & Elkins (CA)
Emess Design Group, LLC (PA)
Empire Valuation Consultants, LLC (NY)
Employee's Community Fund of
The Boeing Company (IL)
Enterprise Builders Corporation (NM)
Karen J. Epps (IL)
Sandra H. Evans (VA)
Exclusive Resorts Club Management,
LLC (DC)
The Ezra Company (MD)
Facility Service Group (NY)
Mr. & Mrs. Michael Farr (MD)
FedEx Kinko's (CO)
Marc R. Feinberg (MD)
Mr. & Mrs. Robert A. Feinblatt (NY)
Mr. & Mrs. Charles Feldberg (NY)
Mrs. Toby B. Fell (OK)
Mr. & Mrs. Steven Fendrich (CO)
Finance One, Inc. (CA)
Mr. & Mrs. Chris Fiore (NY)
FirstCity Crestone, LLC (MD)
Fisher, Sweetbaum, Levin &
Sands, P.C. (CO)
Mr. & Mrs. Benjamin Fogel (CA)
Raymond Fogel (WI)
Foothills United Way (CO)
The Fox Company (CO)
Mr. & Mrs. Alan F. Fox (CO)
Jesse M. Frankl (CT)
Blanche Freedman (FL)
Mr. & Mrs. Harry Freedman (VA)
Mr. & Mrs. Burton M. Freeman (NY)
Frenchman's Creek, Inc. (FL)
Dr. & Mrs. A. Jerry Friedman (MD)
Mr. & Mrs. Harold Friedman (TX)
David S. Frishman (CO)
Steve Frishman (IL)
Arthur J. Gallagher & Co. of
New York (NY)
Laurie Galbreath (CO)
Dan Gallery (CO)
The Gary-Williams Foundation (CO)
Peter J. Gay (NY)
Mr. & Mrs. Philip O. Geier, Jr. (OH)
Mr. & Mrs. Lawrence P. Gelfond (CO)
General Plumbing Corporation/
Saf-Tee Plumbing Corporation (NY)
Mr. & Mrs. Sandor Genet (FL)
Carl E. Gerlach (TX)
Mr. & Mrs. Henry L. Giclas (CO)
Mr. & Mrs. Michael S. Gildenhorn (MD)
Brian Ginsberg (NY)
Deborah A. Ginsburg (WI)
Marcy Glanz (NY)
Gleason Industrial Products, Inc. (CA)
Mr. & Mrs. Joel P. Glickman (IL)
Robin & Ken Glickstein (CO)
Global Infrastructure Management,
LLC (NY)
Samuel Gluck (MI)
Mr. & Mrs. David H. Goldberg (CO)
Mrs. Estelle G. Goldberg (ME)
Joseph Goldberg Family
Foundation (IL)
Walter Goldberg (CO)
Steve S. Golden (CO)
Daniel J. Goldman Foundation (FL)
Philip Goldrich (NY)
Barbara L. Goldsmith Foundation (NY)
Dr. & Mrs. Edwin G. Goldstein (AZ)
Mr. & Mrs. Todd Goldstein (CO)
Mr. & Mrs. James E. Good (CO)
Sandra Goralnik (CO)
Anita V. Gordon (CO)
Daniel Gordon Family Foundation (NC)
Mr. & Mrs. Derwin Gore (CO)
Marion P. Gore (VA)
Jeffrey Gould (FL)
Mr. & Mrs. Edmund S. Goulder (OH)
Melea Grabinger (ND)
Grand Hyatt New York (NY)
Grandesign Studio, Inc. (MD)
Harry Grandis (VA)
Gray Investments (CO)
Greater Queens Chapter (NY)
Great-West Life & Annuity Insurance
Company (CO)
Peggy M. Green (NY)
Mrs. Roslyn Green (CA)
Greenberg Traurig, LLP (CO)
Jeffrey N. Greenblatt (MD)
Mr. & Mrs. Lawrence S. Greher (NM)
Mr. & Mrs. David L. Greiner (CO)
Grenell Family Foundation (WA)
Charles P. Gresham (CA)
Mr. & Mrs. Wayne E. Grider (CO)
Mr. & Mrs. Lawrence J. Grill (CA)
Adam Groothuis (NY)
Robert Grossman (NY)
Group of 3 Apparel, Inc. (Canada)
Herbert J. Grubb (MA)
Mr. & Mrs. Jack Gruber (NY)
Bruce Gudin (NJ)
Mr. & Mrs. Bill Gunn (CO)
J. B. Hain Co. (AL)
Michelle M. Hall (CO)
Mr. & Mrs. Larry F. Halpern (CO)
Edward F. Hammel, Jr. (CO)
Joshua Hanfling (CO)
Robert Hanfling (CO)
George K. Hansen (CO)
Arthur Hanson (OK)
Hards & Wright (CA)
Mrs. Marguerite D. Hark (IL)
William M. Harlan (AZ)
Ingrid Lenz Harrison (MN)
Nancy Heggy (OH)
Mrs. Joan P. Heller (AZ)
Lita & Morton Heller Foundation (CO)
S. Douglas Henkel (VA)
Dr. & Mrs. Peter M. Henson (CO)
Karin D. Henszey (CO)
Maryann Hess (FL)
Ira M. Heyman (CA)
Garry Hidgem (CO)
Joyce V. Hiller (FL)
Hirschtritt Family Foundation (NY)
James I. Hisiger (NY)
Mr. & Mrs. Bernie Hockenberry (CO)
Dr. & Mrs. Zachary I. Hodes (IN)
Mr. & Mrs. Kurt Hogan (CO)
Mr. & Mrs. Albert L. Hopkins, Jr. (FL)
Horchow Family Charitable Trust (TX)
Horizon Paper Company (CT)
Hospira Employee Giving Campaign/
Hospira Foundation Match (NJ)
Raymond Hoxeng (CO)
HSBC Philanthropic Programs (NJ)
Mr. & Mrs. David K. Hsieh (NY)
Harriet Huddle (CO)
Mr. & Mrs. Ron J. Huddleston (AZ)
Mr. & Mrs. William H. Hudnut, III (MD)
Brian Hurlburt (NV)
Mrs. Rosalyn R. Hurley (NM)
Hutchinson Glass & Mirror, Inc. (MD)
Iacoboni Site Specialists, Inc. (MD)
Sherrill Ice (CO)
Imperial Toy, LLC (CA)
Imtech Graphics, Inc. (NJ)
InterAmerican Coffee, Inc. (TX)
Interface Communications Co.,
Inc. (CO)
Dr. Julian Isakow (GA)
Mr. & Mrs. Walter L. Isenberg (CO)
J & J Hardware Supply (NY)
John B. Jackson (CA)
John, Mary & Bernard Jacobs
Foundation (NY)
Neil H. Jacoby (CA)
Joseph S. Jankowsky (OK)
Roe Jasen (NY)
Twila Jenkins (CO)
Jet Apparel Group (CA)
Mr. & Mrs. Jeffrey M. Johnson (MD)

NATIONAL JEWISH HEALTH GIVING (continued)

Mrs. Stella Johnson (AZ)
Mrs. Billie Hobbs Jones (FL)
Mr. & Mrs. Thomas S. Jones (NM)
Mr. & Mrs. Herbert Josephs (MI)
Mr. & Mrs. Arthur Judd (CO)
The Kandell Fund (NY)
Mrs. Helen F. Kaplan (FL)
Rachel Kapov (CA)
Lawrence M. Karlin (CO)
Dr. & Mrs. Harvey B. Karsh (CO)
Mr. & Mrs. Bruce D. Katchen (CO)
Mrs. Naomi Z. Katcher (NY)
Melvin L. Katten (IL)
Michael S. Katz (CO)
Judge Sylvan L. Katz (CA)
Laurence Kaufman (NY)
Raymond Kaufman (VA)
Mr. & Mrs. J. Mariner Kemper (CO)
Nancy Kennell (GA)
Mr. & Mrs. Richard A. Kent (IL)
Mr. & Mrs. William Kenton (CA)
Kessler Advisors (CA)
King Soopers, Inc./Kroger Co.
Foundation (CO)
The Charles & Lucille King Family
Foundation (NY)
Mr. & Mrs. Ross King (CO)
Violette King (IL)
Mr. & Mrs. Norman H. Kirshman (NV)
Barbara & Victor L. Klein (CA)
Craig Kleinman (CO)
KMG Limited Partnership (CO)
Michael Koegler (NY)
Mr. & Mrs. Robert L. Koenig (MD)
Harold L. Korda Foundation (NY)
Mr. & Mrs. Donald L. Kortz (CO)
Kevin Koster (CO)
Gary Kott (CA)
Dr. Cheryl Kraff-Cooper/
Carey Cooper (IL)
Gary Kramer (CO)
Samuel Krislov (MD)
Mr. & Mrs. Steven M. Kuhn (OH)
Ruth Kupperschlag (VA)
Dr. & Mrs. Tom Kurt (CO)
Janice M. & David A. Kurth (IN)
James L. Kurtz-Phelan (CO)
Dr. & Mrs. Henry Lackner (NM)
Mrs. Virginia B. Ladensohn (CA)

Mrs. Elizabeth Lambertson (MI)
Claudia J. Landrum (OK)
Mr. & Mrs. Nelson Lane (FL)
Nancy Langsan/Daniel K.
Bernstein (NY)
Lisa Larson (Sweden)
Mrs. Patricia Lates (TX)
Mr. & Mrs. Fred M. Laurita (CO)
Mr. & Mrs. William Lavin (AZ)
Katherine Lawrence (CO)
Robert Laws (CO)
Elizabeth Lebric (OH)
Teofilo Lee-Chiong (CO)
Mr. & Mrs. Jay P. Lefkowitz (NY)
Mrs. May M. Legg (NY)
David G. LeMire (TX)
Mrs. Elise Udolf Leopold (NY)
Mr. & Mrs. Michael J. Lerner (NJ)
Levary Engineering Associates (CO)
Joe Levit Family Foundation (TX)
Mr. & Mrs. Stephen B. Lipkin (MA)
Mr. & Mrs. Richard L. Lipscomb (TX)
Lissner Associates, Ltd. (IL)
Mr. & Mrs. Paul Loeb (IL)
Mary C. Lowery (CO)
Dr. Cynthia W. Lozier (OK)
Dr. & Mrs. Bernard A. Lublin (VA)
Marshall G. Lutz Foundation (IL)
Edward J. Lynch (FL)
Mr. & Mrs. Brian Magazanick (NY)
Justin E. Magazine (VA)
Jay H. Magenheim (MD)
Maggy London International, Inc. (NY)
Leslie Maltz (NJ)
Mr. & Mrs. Gary Q. Mandel (CA)
Steven L. Mandel (CO)
Manders Decorating Company,
Inc. (MD)
Manhard Consulting, Ltd. (IL)
Jerry Margolis (FL)
Mr. & Mrs. David Marks (CO)
MARS Motors & Armatures, Inc. (NY)
Mr. & Mrs. Harold Martin (NJ)
David Masse (CO)
Richard A. Massman (TX)
Myra Lou Mayer (TX)
Mr. & Mrs. Clifford J. Mayoh (IL)
Ann McCullough (CO)
McFall & Berry Landscape Mgmt (VA)

Mrs. Dorothy J. McGowan (CO)
David J. McIlwain (MD)
Burton & Betty McPheeters (NE)
Mike Mechenbier (NM)
Sarah Melius (CO)
Charles H. Melnick (CA)
Mr. & Mrs. Richard C. Mendelson (CA)
Merchant Factors Corporation (NY)
John W. Meury (CO)
Mr. & Mrs. David Meyerson (CA)
Microsoft Giving Campaign (NJ)
Millennium Century Construction,
Inc. (NY)
Miller Rosenbluth, LLC (CO)
Dr. & Mrs. Leon L. Miller (NY)
Natalie S. Miller, Ph.D (CA)
Norman Miller Family Foundation (WI)
Mr. & Mrs. Sanford Miller (ME)
Mr. & Mrs. Robert Mintz (CO)
Missionary Sisters Servants of the
Holy Spirit (IL)
Ronald S. Monroe (CA)
Mrs. Minna S. Monte Seitelman (NY)
Bob Moody (CO)
Mr. & Mrs. Frank S. Mooney (CO)
Mr. & Mrs. Bruce Morse (CO)
Joel & Ann Moskowitz (CA)
Dr. Mary Louise Mosley (AZ)
Melissa B. & Stephen I. Murdoch (CA)
Murin Family Foundation (CO)
Stephen Mut (CO)
Michael Nash (CO)
Dr. & Mrs. Daniel E. Nathan (GA)
Mr. & Mrs. Jeffrey Nathanson (CO)
National Basketball Association (NY)
Michael A. Neigoff (IL)
Mr. & Mrs. Jedd Nero (NY)
Net Worth Solutions, Inc. (NY)
Mrs. Ralph Neuhaus (CA)
Dr. John D. Newell, Jr. (CO)
The Newton Family Fund, Inc. (CO)
Mr. & Mrs. Rodney A. Nielsen (CO)
Mrs. Nancy Nightingale (NY)
Mr. & Mrs. Thomas Nordlinger (MD)
North American Capital Corp. (NY)
Mr. & Mrs. Daniel H. Norwitz (MD)
Dr. & Mrs. Gerald Noskin (IL)
The Elsa & Irving Nusblatt
Foundation (NY)

The Nussbaum Family
Foundation, Inc. (NY)
Susan O'Neal (CO)
Oneida Cold Storage Company LLP (CO)
Margaret H. O'Neil (CA)
David M. O'Neill from the
Philanthropic Collaborative (NY)
OneStop (CA)
The Oppenheimer Family
Foundation (IL)
June Ornstein (PA)
Lamar E. Ozley (TX)
Mr. & Mrs. Eric Packer (CO)
Mr & Mrs Henry C. Paul (CO)
Payday, Inc. (NM)
Peaceman Productions, LLC (FL)
James K. Pease (WA)
Gregory & Julia Peay (CO)
Penn-Plax, Inc. (NY)
John T. Penny (MD)
William Peters (NY)
Mr. & Mrs. Albert G. Petschek (NM)
Thomas Petty (CO)
Pfizer Foundation, Matching Gifts
Program (NJ)
Elizabeth Phelps (CA)
Marvin G. Pickholz (NY)
Kenneth Pierce (TX)
Dr. & Mrs. Howard R. Pirch (CO)
Jason & Kathleen Pitre (CO)
Marvel S. Platoff Foundation (FL)
Polansky, McNutt & Perry PC (TX)
Polk Family Charitable Fund (IL)
Robert G. Pollock (TX)
Walter W. Porter (VA)
Porto Vita (FL)
Rebecca A. Pott (CO)
E. Thornton Powell (CO)
Mrs. Louis Pozez (AZ)
Prayer Unlimited (OH)
Mr. & Mrs. Jeffrey A. Pritikin (IL)
Quality Fire Protection Consultants,
Inc. (NY)
Frank R. Randall (CA)
Sherry L. Redmond (CO)
Jessie Reider (CA)
Mrs. Sylvia Reiner (CT)
Mr. & Mrs. Paul Reisman (GA)
Mr. & Mrs. Robert E. Reiver (MD)

NATIONAL JEWISH HEALTH GIVING (continued)

Bernard Richards (NY)
 Mr. Victor Ridder (CO)
 Mr. & Mrs. John W. Riehm (AZ)
 Mr & Mrs Greg L. Rimling (TX)
 Mr. & Mrs. Leonard Ripps (CO)
 Mrs. Fleurette S. Roberts (CT)
 Mr. & Mrs. Edward Robin/
 Robin Family Foundation (CA)
 Rocky Mountain Power
 Generation (CO)
 Susan G. Roll (CO)
 Leonard M. Ropfogel (KS)
 Mr. & Mrs. Harry W. Rosen (VA)
 Howard Z. Rosen (CA)
 Sollie Rosen Memorial Foundation (OH)
 Joseph Rosenbaum (NY)
 Dr. & Mrs. James Rosenberg (IL)
 Mr. & Mrs. Robert A. Rosenberg (VA)
 Daniel & Monica Rosenbluth (CO)
 Mr. & Mrs. Norman H. Rosenfeld (MI)
 Irene & Alfred M. Rosenfeld (TX)
 Dr. Robert Rosenthal (NY)
 Roth Capital Partners (CA)
 Bernice & Jerry G. Rubenstein
 Foundation (PA)
 Mr. & Mrs. Samuel Rubinovitz (MA)
 Mr. & Mrs. Harry A. Russell (NY)
 William Russell (NY)
 Mr. & Mrs. Richard M. Russo (CO)
 RW Specialties, Inc. (CO)
 Mr. & Mrs. Lee Sachnoff (IL)
 The Norman & Constance Sadek
 Foundation (NY)
 Dr. Barbara G. Sahagan (CT)
 Saul M. Salka (CA)
 Mr. & Mrs. Roy Saltzman (CA)
 Mrs. Carol Salzberg (NJ)
 Mrs. Nita-Joan Sams (LA)
 John & Barbara Samuelson
 Foundation, Inc. (NY)
 Helen & Harry Saul Foundation,
 Inc. (GA)
 Mr. & Mrs. Douglas L. Sawyer (CO)
 Mr. & Mrs. P. Sheridan Schechner (NJ)
 Dr. Melvin M. Schiff (PA)
 The Schiller Family Foundation (IA)
 The Samuel L. Schloss Family
 Foundation (AL)
 Dr. Mervin L. Schloss Fund (FL)
 Daniel J. Schreiber (OH)
 David L. Shurtz, Attorney at Law (VA)
 Mr. & Mrs. David Schustack (NY)
 Gloria Schusterman (MA)
 Helmut Schwab (WI)
 Mr. & Mrs. Gary M. Schwartz (CO)
 Mark D. Schwartz (CO)
 Mr. & Mrs. Paul Schwartz (CO)
 Mr. & Mrs. Sherwood Schwartz (CA)
 Judi Scott (CA)
 Dr. & Mrs. William A. Scott (CO)
 Charles Searle (CO)
 Security Services of Connecticut,
 Inc. (CT)
 Mr. & Mrs. Steven J. Seif (NY)
 SEM Architects, Inc. (CO)
 Douglas Seserman/Mary Moore (CO)
 David Shaposhnick, Inc. (CA)
 Sharney Foundation, Inc. (TX)
 Mr. & Mrs. Mark Shavlik (MN)
 Mr. & Mrs. Raymond J. Sherbill (MD)
 Sheridan Ross, PC (CO)
 Mr. & Mrs. Robert A. Sherman (CO)
 Sherrill Furniture Company (NC)
 Stacy Sherwood (VA)
 Bertram N. Shure (CA)
 Mr. & Mrs. Jay A. Siegel (NJ)
 Pamela Seigel (CA)
 Howard B. Silberberg, Esq. (VA)
 Mr. & Mrs. Jon D. Silverman (CA)
 Neil Jan Silverstein (NY)
 Josh Simon (VA)
 Randy Simon/Rachel Cohon (NY)
 Mrs. Janice Singer (OK)
 Mr. & Mrs. Michael A. Sink (CO)
 Mr. & Mrs. Robert Sirkus (CO)
 Edward J. Siskin (MA)
 Mr. & Mrs. Gerald Skalka (MD)
 Mr. & Mrs. Paul Skurie (IL)
 Barry & Lynne G. Slevin (MD)
 Jim Smith (CO)
 Howard Sobel (NY)
 Julie & Jordin Solomon (NY)
 Mr. & Mrs. Abraham Somach (AZ)
 Murray Sommer (CA)
 Spine Consultants, PC (CO)
 Spinnaker Management Group,
 LLC (CO)
 Emily Spooner (NY)
 Mr. & Mrs. Donald F. Sproul (AZ)
 Robert M. St. John (NM)
 Mrs Margery G. Stark (FL)
 Samuel R. Stein (CO)
 Mr. & Mrs. Edward J. Steiner (DE)
 Mrs. Deborah Steinberg (CA)
 Susan Steinsapir (NJ)
 Sandy L. Stern (NY)
 Mr. & Mrs. Marc D. Steron (CO)
 Thomas J. Stevens (FL)
 Stone Farm, LLC (KY)
 Stone Management Corporation (IL)
 Rita Stone (CA)
 Margaret L. Stouffer (MD)
 David K. Strate (CO)
 Strategic Distribution, LP (CA)
 Maxwell Strawbridge Charitable
 Trust (PA)
 Steve Stricker (CO)
 Mr. & Mrs. Thomas Sullivan (MD)
 Carlton T. Sumsion (UT)
 Steven Sussman (NY)
 E. Rand Sutherland (CO)
 Lois M. Sutton (TX)
 Shelly Swanback (CO)
 Kent M. Swig (NY)
 Mr. & Mrs. Maurice Swiryn (IL)
 Dr. & Mrs. Richard Swoiskin (IL)
 Mr. & Mrs. Ryan Takasugi (CA)
 Tamarac Presidents Council (FL)
 Dr. Martha Tanner/
 John E. Tanner, Jr. (ID)
 Mr. & Mrs. Charles M. Tatham (CA)
 Ann L. Tessier (FL)
 Brian & Stacey Thomas (CO)
 Benjamin Thrush (CT)
 Tinnin Law Firm (NM)
 Leon Toubin (TX)
 Margaret A. Tracey (MD)
 Mary Jean & Oliver Travers, Inc. (MD)
 Mr. & Mrs. Keith Tucker (IL)
 Mr. & Mrs. L. Warren Tucker (MI)
 U. S. Lawns of Montgomery
 County (MD)
 UBS Matching Gift Program/Global
 Impact, UBS Foundation (VA)
 Susan & Jim Ulmer (CA)
 United Way of Southeastern
 Pennsylvania (PA)
 V/R Tubular Products, Inc. (IL)
 Valley National Bank (NJ)
 Ms. Jenny Van DeVere (CA)
 Mrs. Barbara Veatch (CO)
 Wayne Verity (CO)
 Ver-Tech Elevator Co., Inc. (NY)
 Mr. & Mrs. Michael Vickers (NY)
 Village Settlements, Inc. (MD)
 Mr. & Mrs. Clarence D. Vinson, Jr. (AL)
 Wachovia Corporation (CA)
 Dan Waldman (NY)
 Mr. & Mrs. Gregory Walsh (CO)
 Allen J. Walters (CO)
 Jackie M. Ward (FL)
 Mr. & Mrs. Jerome F. Wartgow (CO)
 Travis Webb (CO)
 Matt Webster (CO)
 Robert Wegener (CO)
 Joyce & Reynold H. Weidenaar (NY)
 Elaine H. Weinberg (FL)
 Mr. & Mrs. Carl N. Weinberger (CO)
 Mrs. Kathryn Wiener (MS)
 Weinstein Realty Corp. (MA)
 Mr. & Mrs. Stephen A. Weinstein (CO)
 Mr. & Mrs. Jeffrey Wellek (IL)
 Lawrence M. Wells (NM)
 Dr. & Mrs. Stanley G. Werner (FL)
 Charles Wesley (CO)
 Mr. & Mrs. Patrick L. Whatley (TX)
 Richard White (FL)
 Albert E. Whitehead (OK)
 James O. Whittenton (TX)
 Arthur O. Wilkonson (CO)
 Treva G. Williams (CO)
 Mr. & Mrs. Willis A. Wilson (KS)
 Winograd Family Foundation (CO)
 William J. Wolfe (MD)
 Womble Carlyle Sandridge &
 Rice, PLLC (DC)
 Mr. & Mrs. Birl W. Worley (CO)
 Stanley J. Wrobel (VA)
 Dr. L. Y. Frank Wu (IN)
 Yassky Properties (NY)
 Mr. & Mrs. Charles R. Yates, Jr. (GA)
 Gary & Teresa Youtz Foundation (CO)
 Lyn & David Zanders (CA)
 Mr. & Mrs. Peter A. Zentrich (CO)
 David Ziskrout (CA)
 Lois Zoller (IL)
 Mr. & Mrs. Arthur Zuch (NY)

Thanks to the following people for their invaluable contributions to the writing, photography, design and production of this annual report.

Editor William Allstetter
Director of Media and External Relations

Graphic Designer Debra Beaudette

Writers Adam Dormuth, Jeff Bradley

Publications Manager Ru Ciel

Director of Public Affairs Geri Reinardy

Photo credits:

Steve Friedman page 49

Helen H. Richardson, Denver Post, pages 2 and 5

Dan Sidor pages 15 and 23

Barry Silverstein page 3

Marcia Ward pages 5, 7, 9, 11, 13, 17, 18, 19 and 25



**National Jewish
Health[®]**

Science Transforming Life[®]

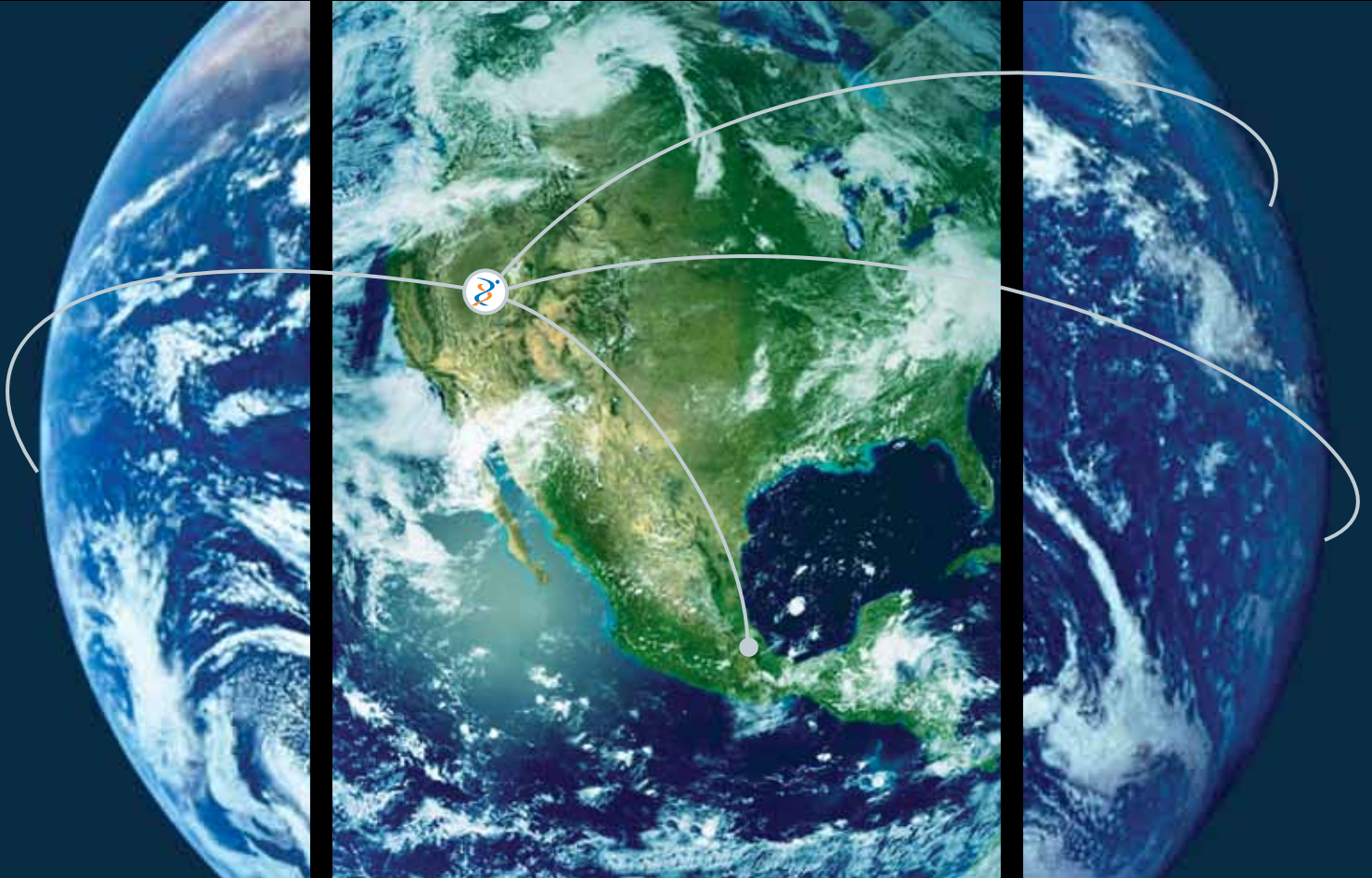

**For more information please visit
njhealth.org**